Full Score

ANGELS WE HAVE HEARD ON HIGH

As recorded by the Stan Kenton Orchestra

Arranged by Ralph Carmichael

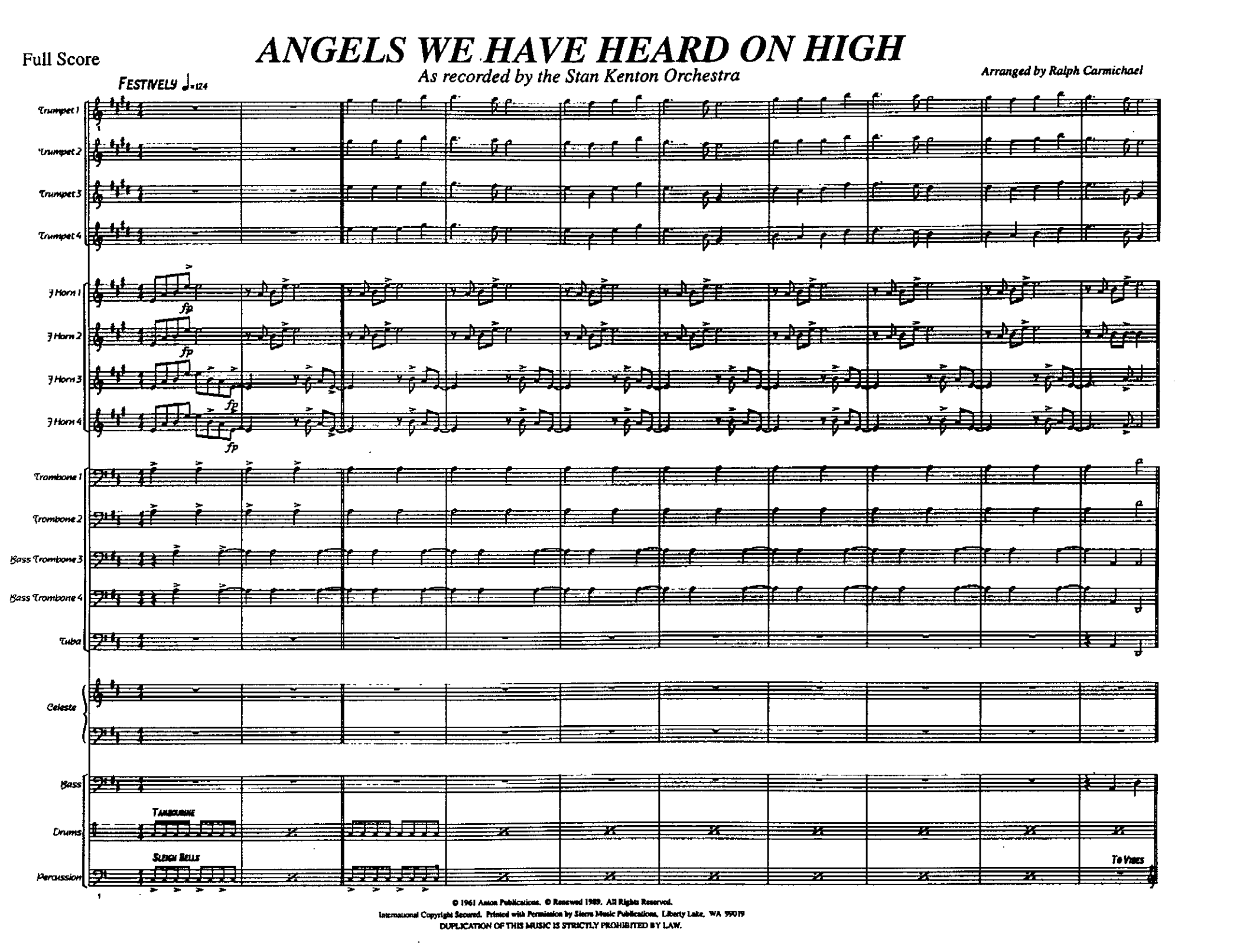

© 1961 Anson Publications. © Renewed 1989. All Rights Reserved.
International Copyright Secured. Printed with Permission by Sierra Music Publications, Liberty Lake, WA 99019
DUPLICATION OF THIS MUSIC IS STRICTLY PROHIBITED BY LAW.

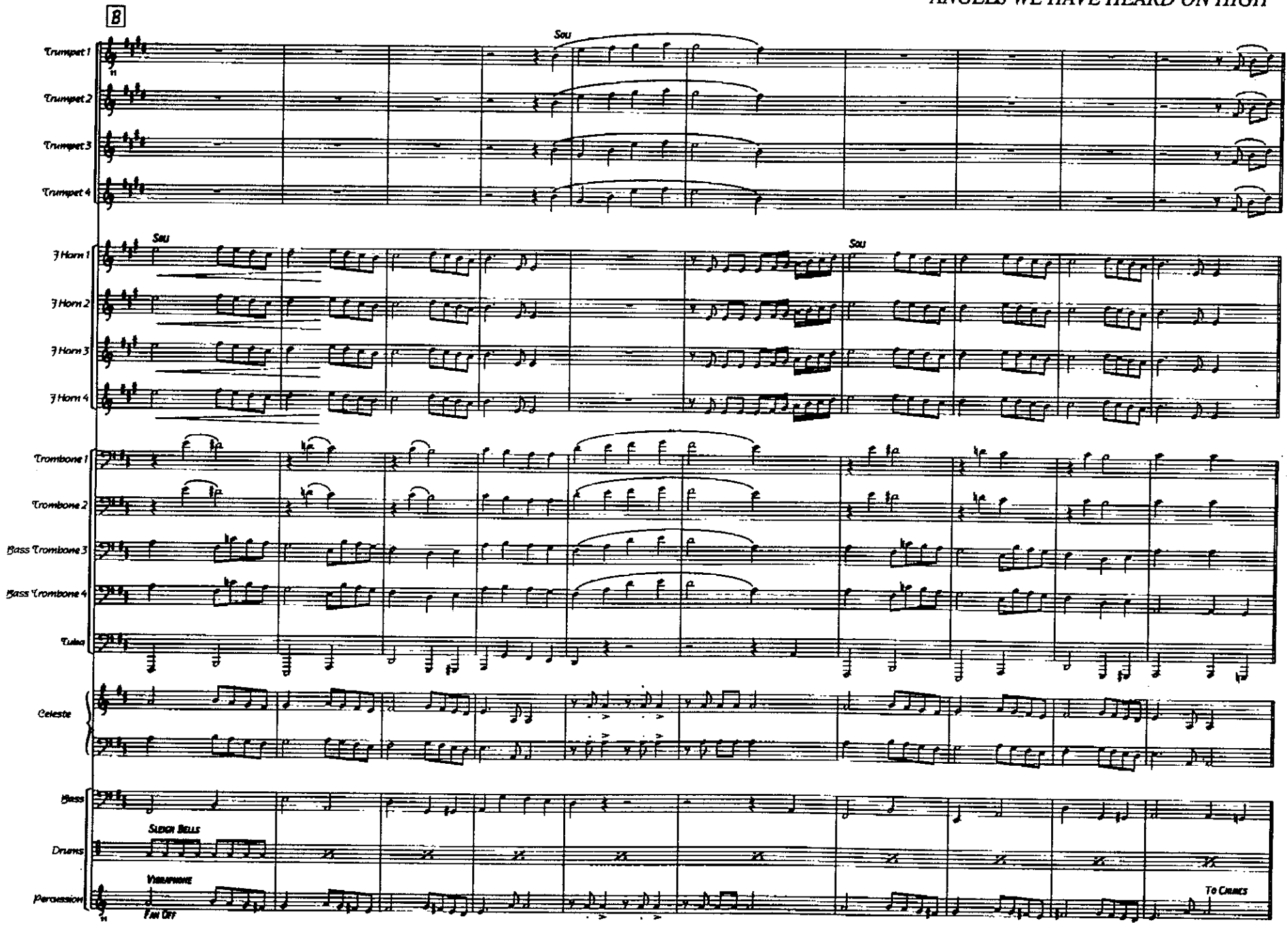
8
Trumpet 1
Trumpet 2
Trumpet 3
Trumpet 4
Sou
F Horn 1
F Horn 2
F Horn 3
F Horn 4
Sou
Sou
Trombone 1
Trombone 2
Bass Trombone 3
Bass Trombone 4
Tuba
Celeste
Bass
Drums
Sleigh Bells
Percussion
Vibraphone
Fan Off
To Chimes

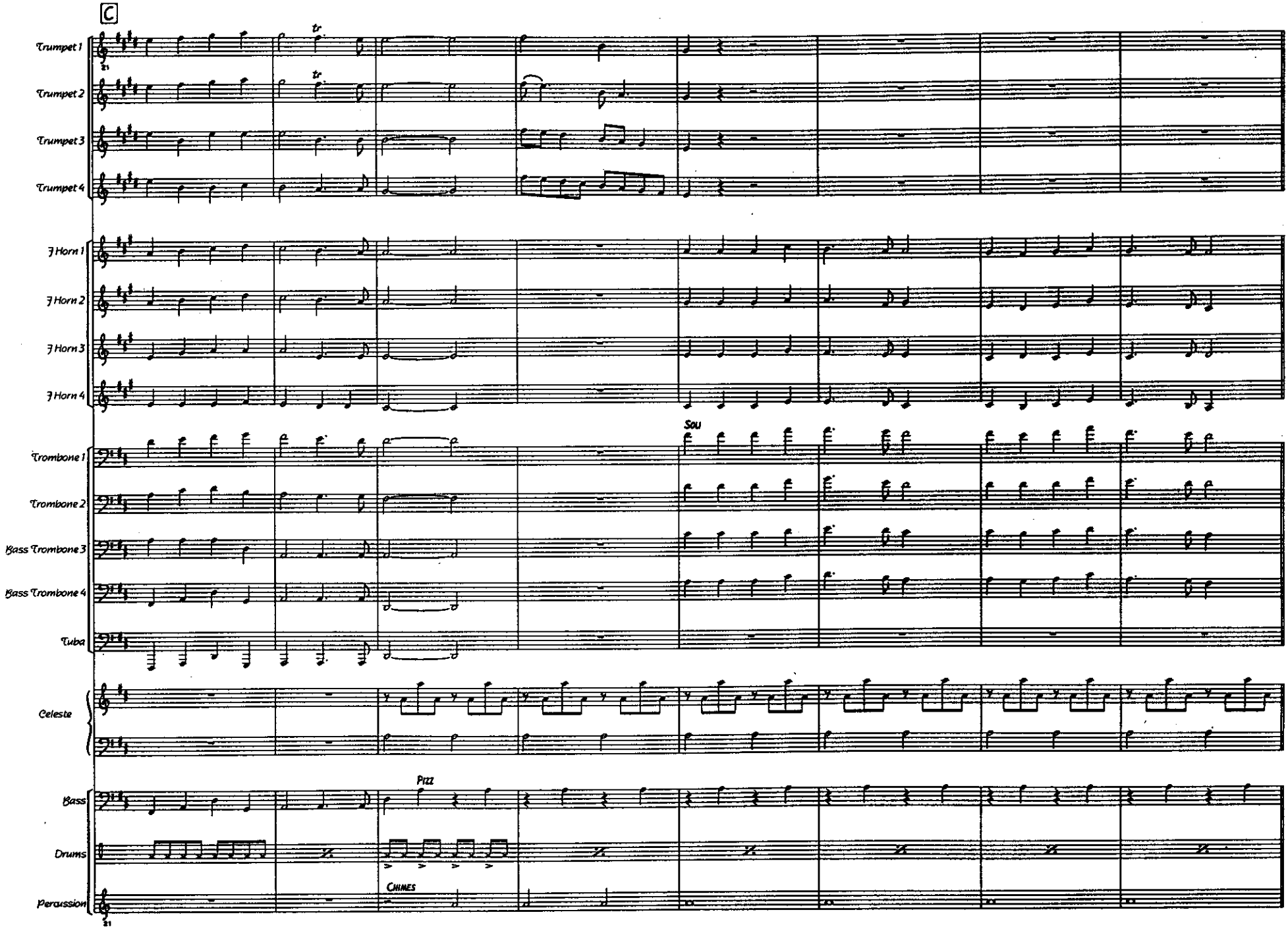
C
Trumpet 1
Trumpet 2
Trumpet 3
Trumpet 4
tr
tr
21
♭ Horn 1
♭ Horn 2
♭ Horn 3
♭ Horn 4
Trombone 1
Trombone 2
Bass Trombone 3
Bass Trombone 4
Tuba
SOU
Celeste
Bass
Drums
Percussion
PIZZ
CHIMES
21

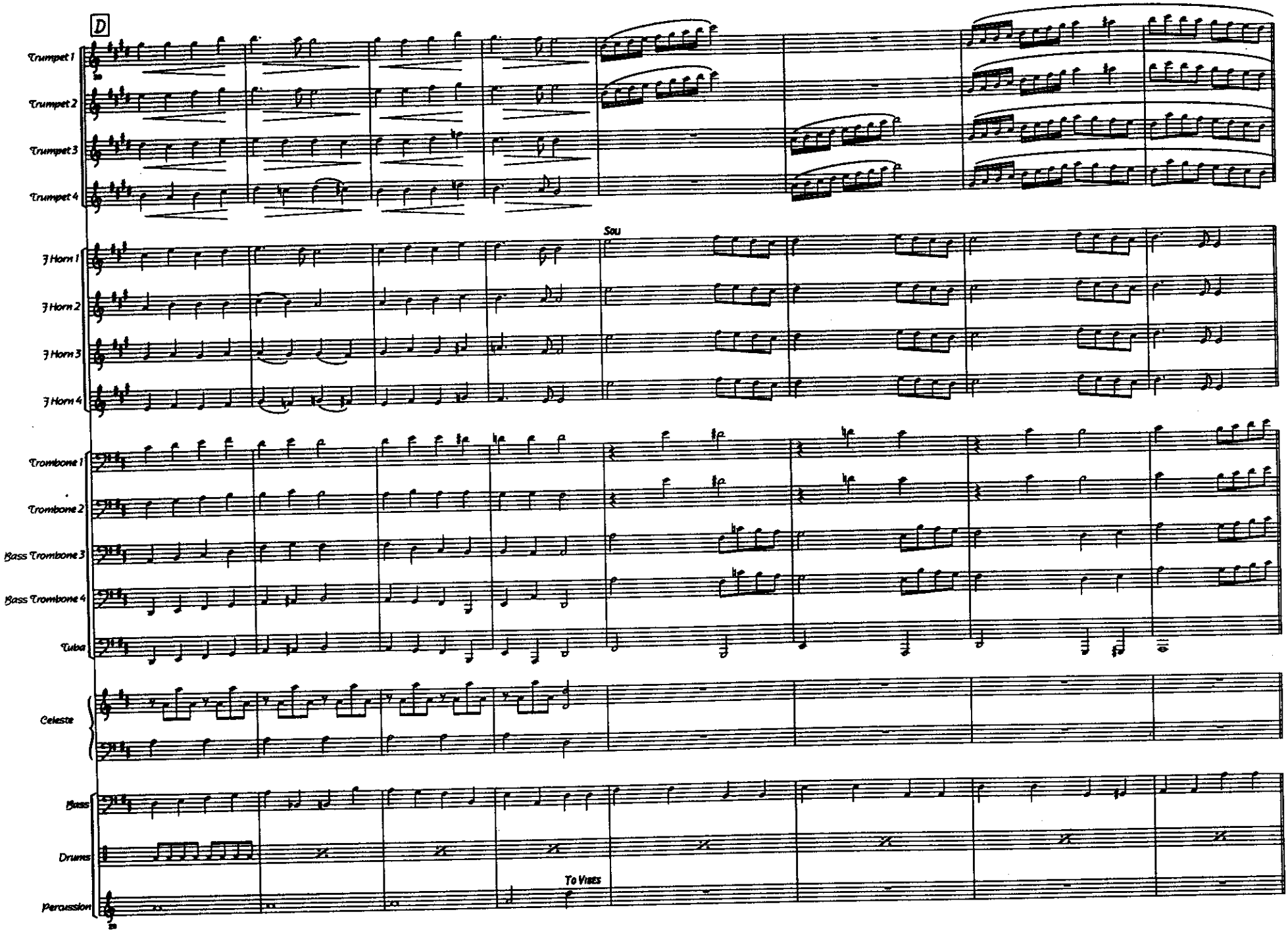
D
Trumpet 1
Trumpet 2
Trumpet 3
Trumpet 4
Sou
F Horn 1
F Horn 2
F Horn 3
F Horn 4
Trombone 1
Trombone 2
Bass Trombone 3
Bass Trombone 4
Tuba
Celeste
Bass
Drums
To Vibes
Percussion

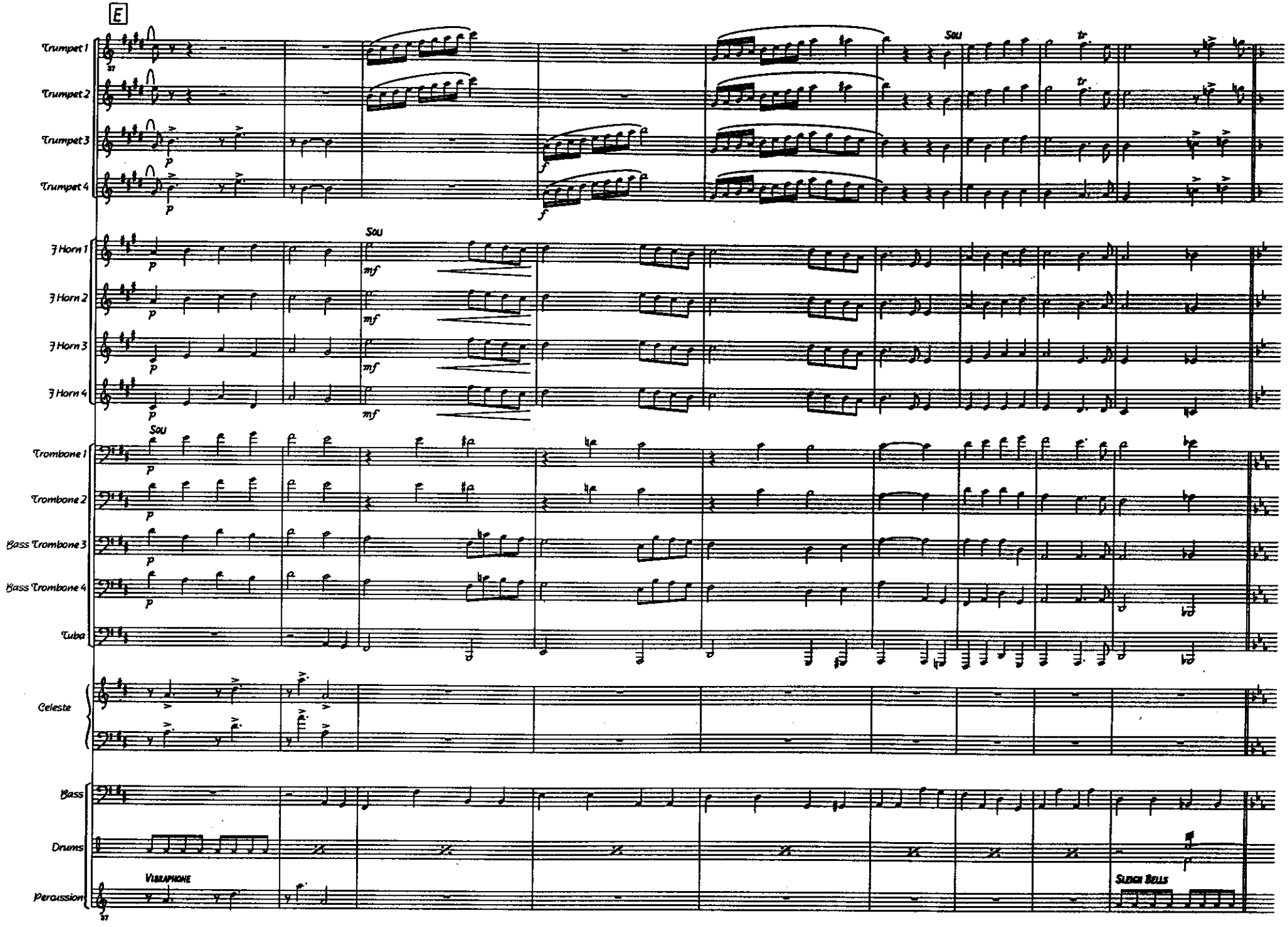
E
Trumpet 1
Trumpet 2
Trumpet 3
Trumpet 4
♭ Horn 1
♭ Horn 2
♭ Horn 3
♭ Horn 4
Trombone 1
Trombone 2
Bass Trombone 3
Bass Trombone 4
Tuba
Celeste
Bass
Drums
Percussion
Sou
tr
p
f
mf
Vibraphone
Sleigh Bells

ANGELS WE HAVE HEARD ON HIGH

Full Score

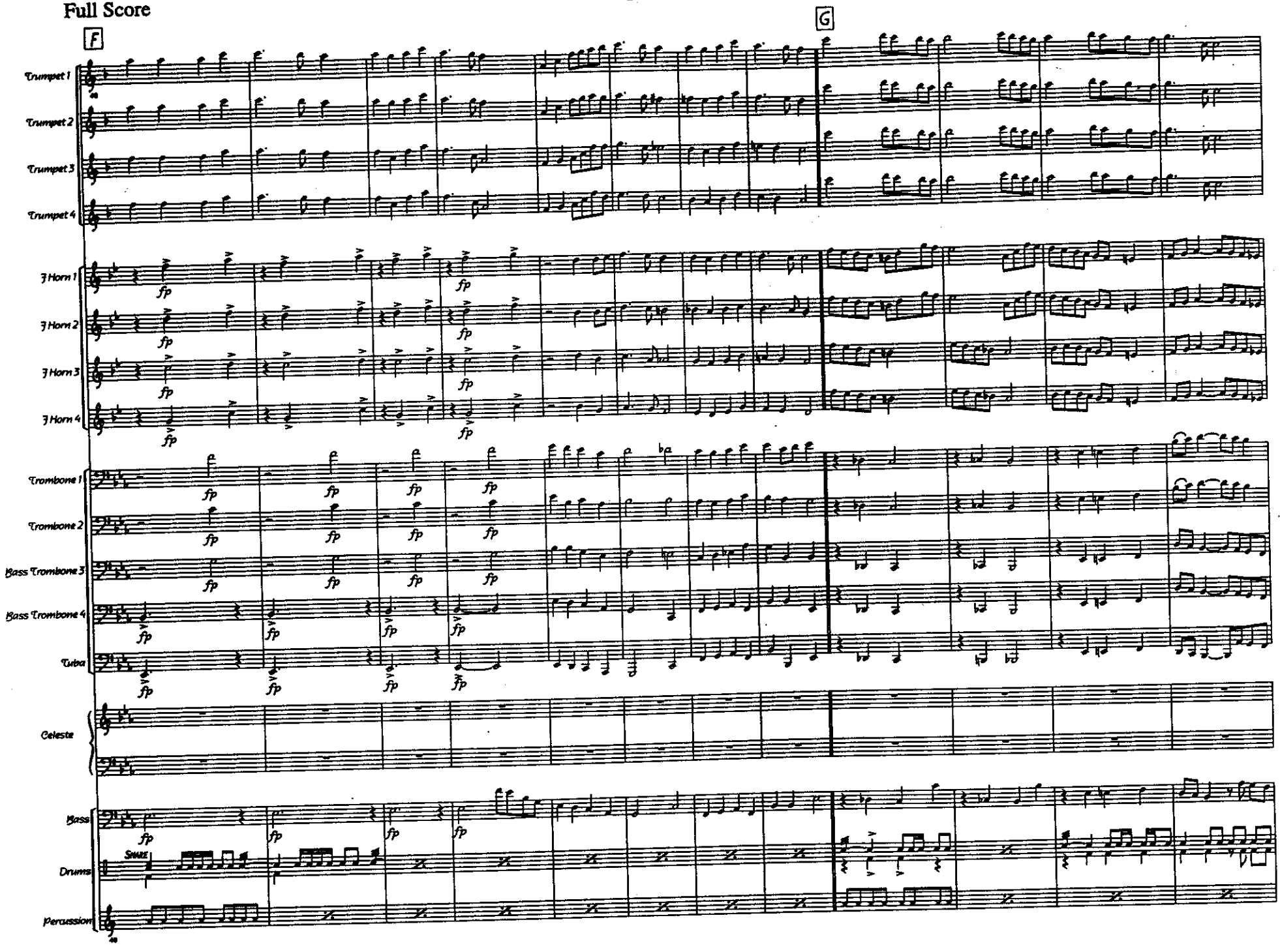

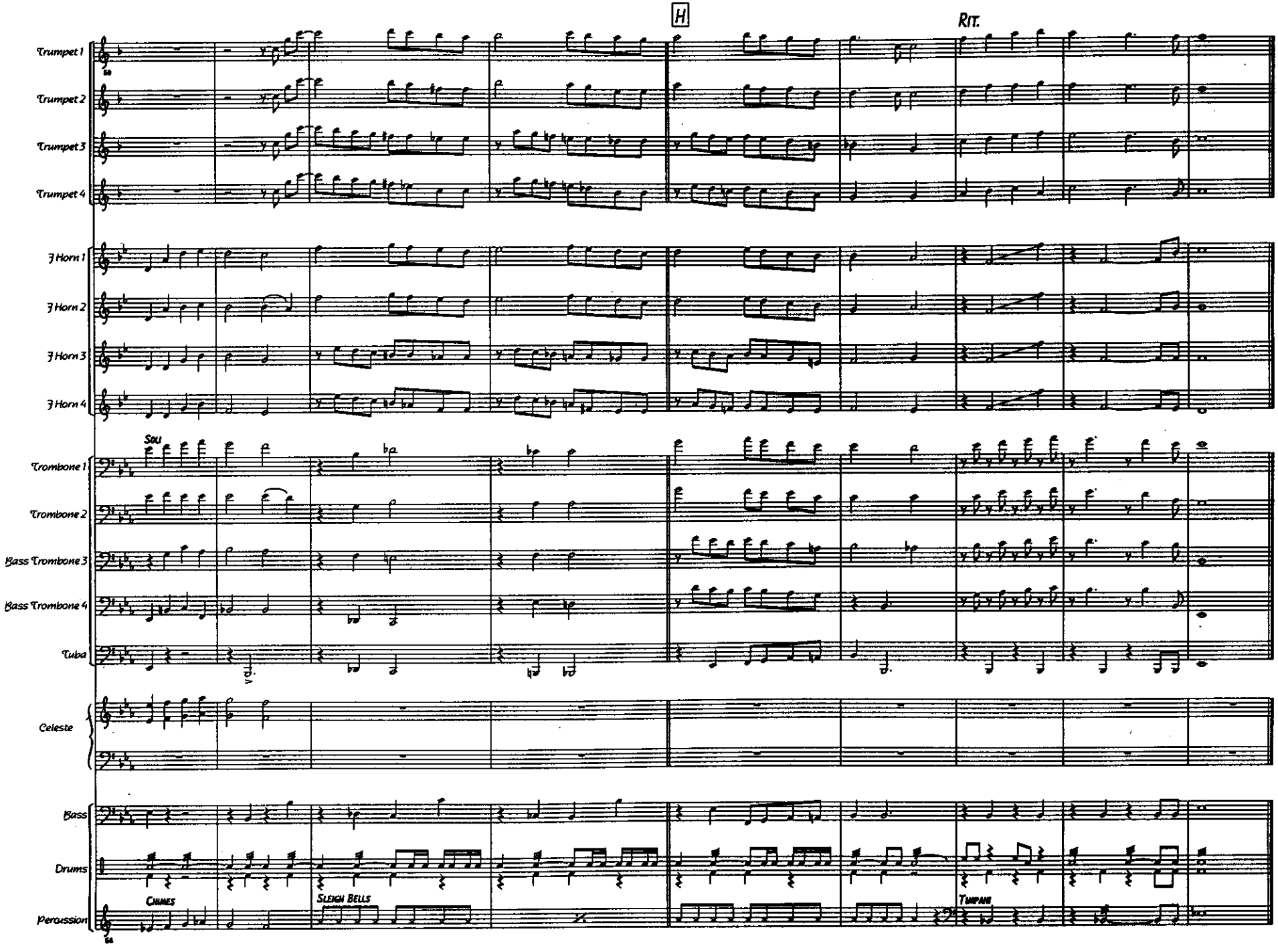
H
Rit.
Trumpet 1
Trumpet 2
Trumpet 3
Trumpet 4
F Horn 1
F Horn 2
F Horn 3
F Horn 4
Sou
Trombone 1
Trombone 2
Bass Trombone 3
Bass Trombone 4
Tuba
Celeste
Bass
Drums
Percussion
Chimes
Sleigh Bells
Timpani

ANGELS WE HAVE HEARD ON HIGH

As recorded by the Stan Kenton Orchestra

Conductor

Arranged by Ralph Carmichael

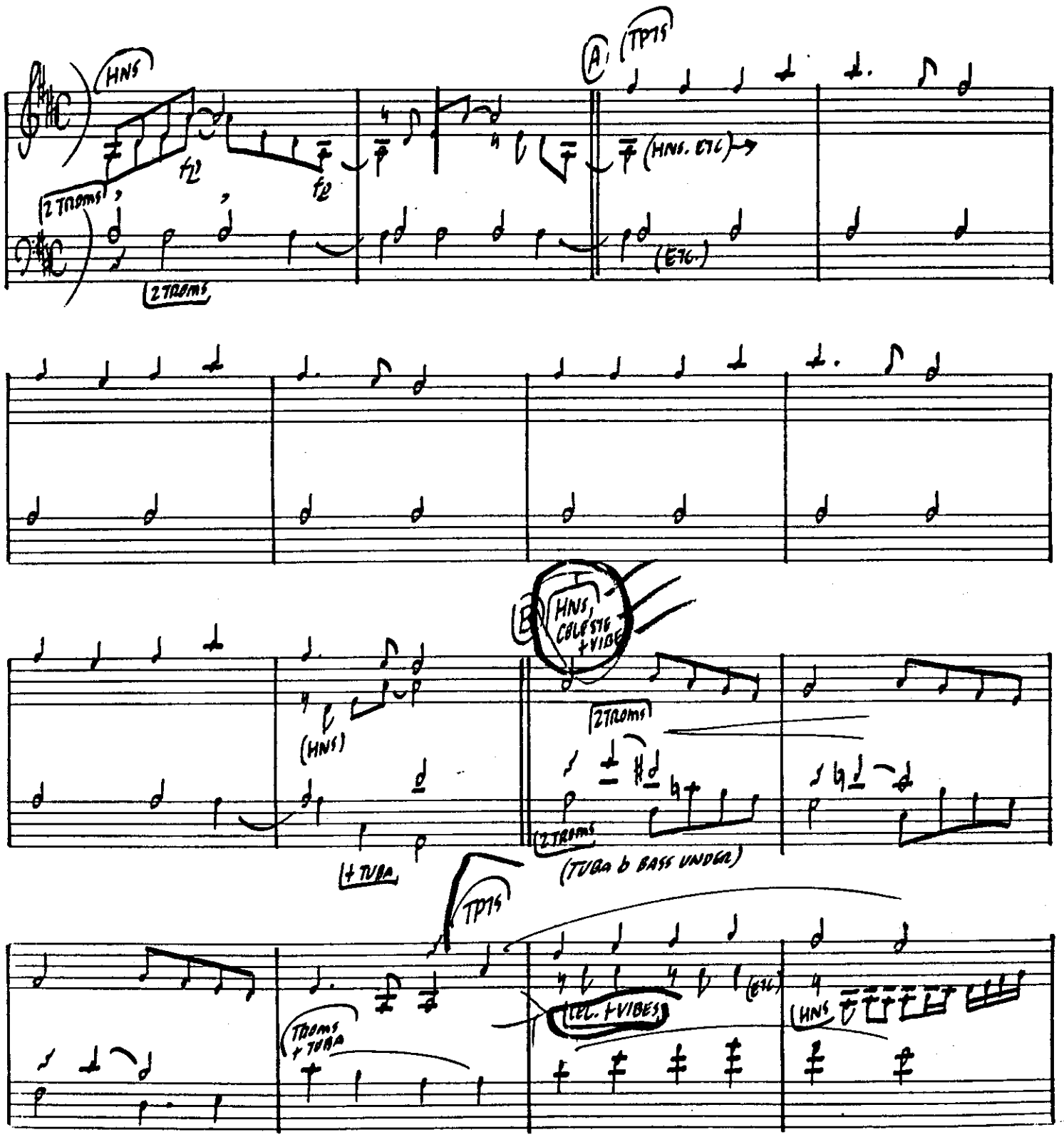

© 1961 Anton Publications. © Renewed 1989 Anton Publications. All Rights Reserved. International Copyright Secured. Printed with Permission by Sierra Music Publications, Liberty Lake, WA 99019
DUPLICATION OF THIS MUSIC IS STRICTLY PROHIBITED BY LAW.

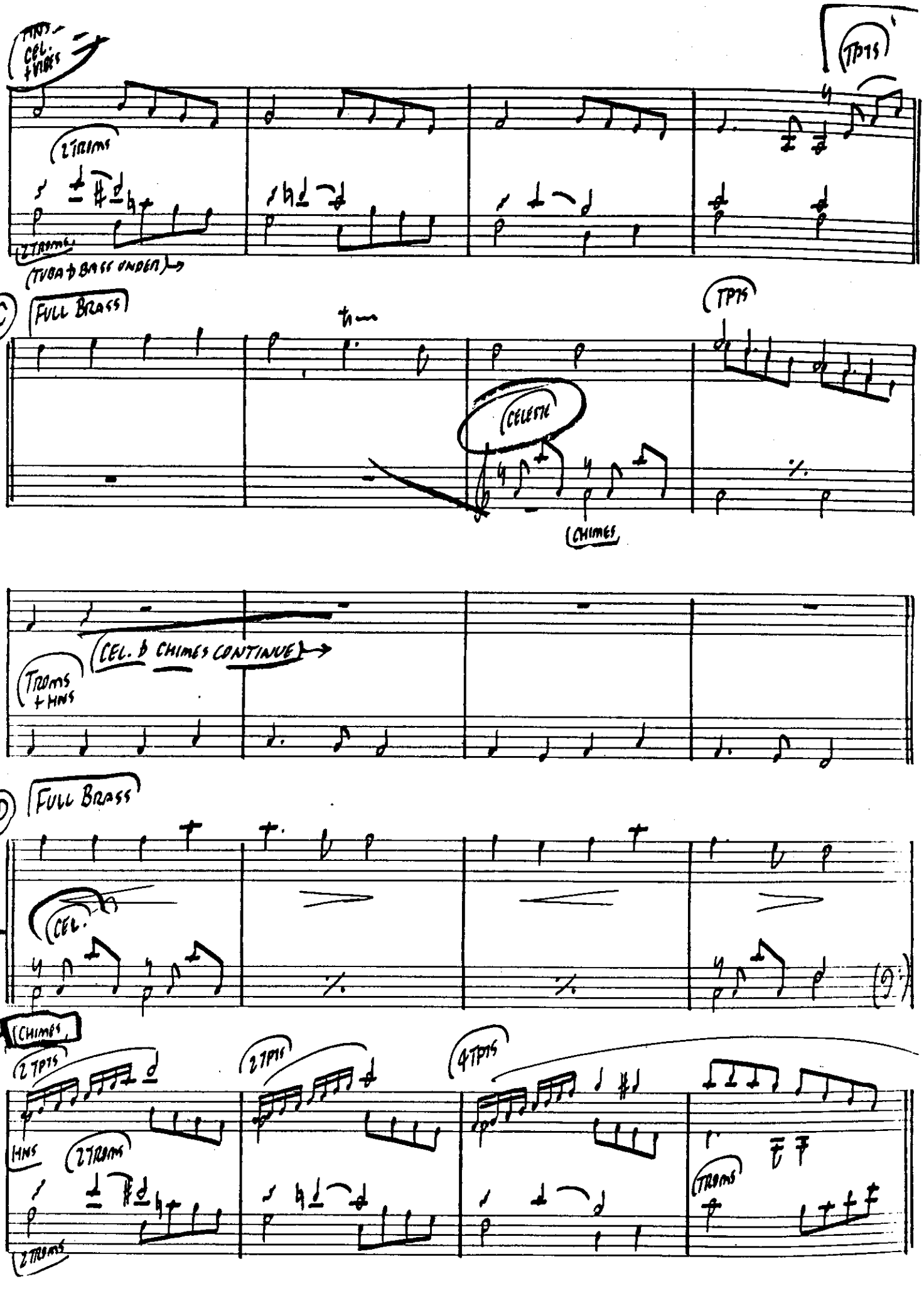
HNS
CEL. + VIBES
TPTS
2 TROMS
2 TROMS
(TUBA & BASS UNDER)
C
FULL BRASS
TPTS
CELESTE
CHIMES
(CEL. & CHIMES CONTINUE)
TROMS + HNS
D
FULL BRASS
CEL.
CHIMES
2 TPTS
2 TPTS
4 TPTS
HNS
2 TROMS
TROMS
2 TROMS

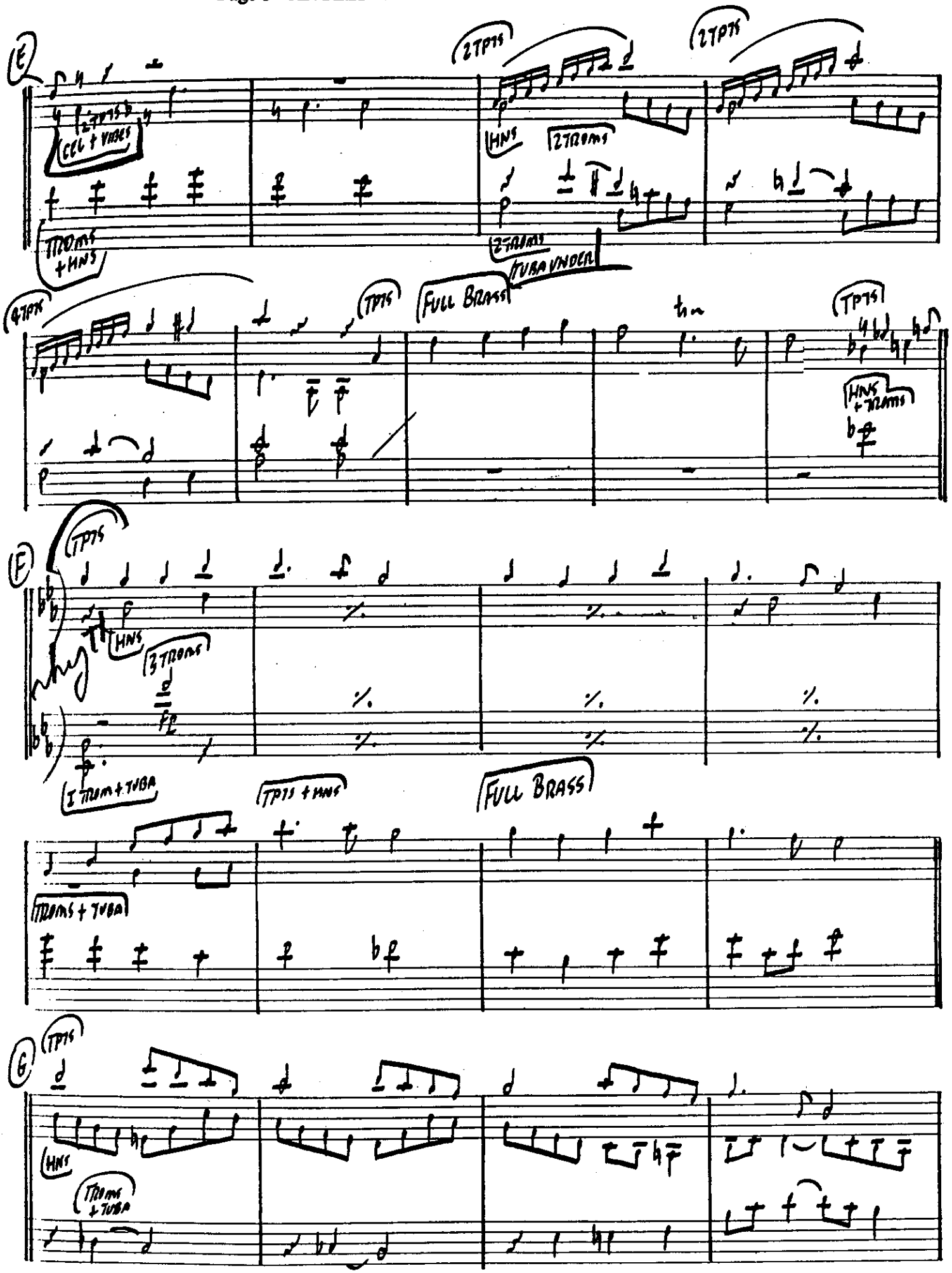
E
2 TPTS
CCL + VIBES
TROMS + HNS
HNS
2 TROMS
2 TROMS
TUBA UNDER
4 TPTS
TPTS
FULL BRASS
HNS + TROMS
F
TPTS
HNS
3 TROMS
1 TROM + TUBA
TPTS + HNS
FULL BRASS
TROMS + TUBA
G
TPTS
HNS
TROMS + TUBA

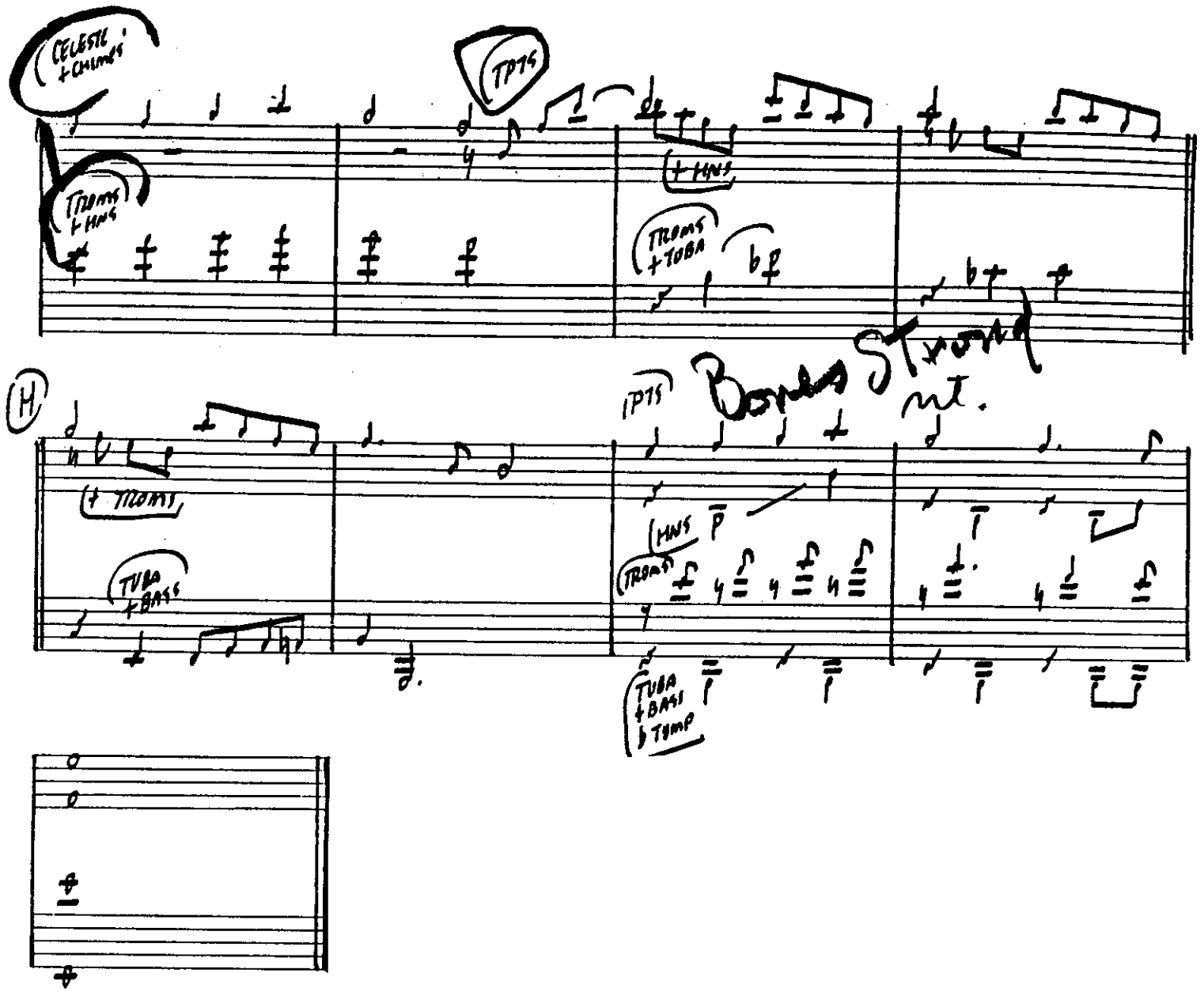
CELESTE + CHIMES
TPTS
TROMS + HNS
+ HNS
TROMS + TUBA
H
+ TROMS
TUBA + BASS
TPTS
Bones Strong
rit.
HNS
TROMS
TUBA + BASS
TYMP

ANGELS WE HAVE HEARD ON HIGH

As recorded by the Stan Kenton Orchestra

Arranged by Ralph Carmichael

Alto Saxophone 1 (Top Line)
Alto Saxophone 2 (Bottom Line)
(Substitute for Horn 1 and 2)

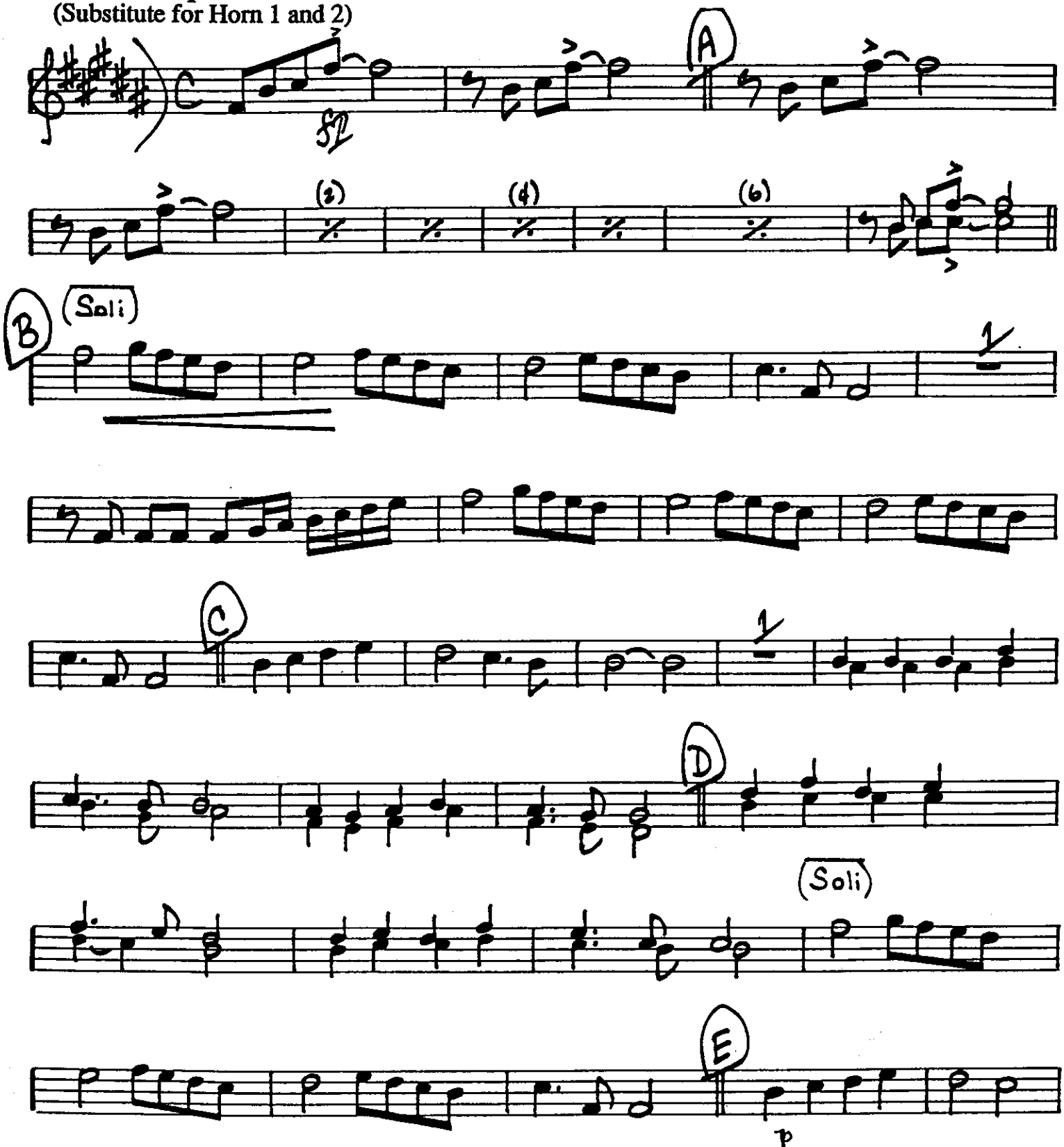

© 1961 Anton Publications. © Renewed 1989 Anton Publications. All Rights Reserved. International Copyright Secured. Printed with Permission by Sierra Music Publications, Liberty Lake, WA 99019
DUPLICATION OF THIS MUSIC IS STRICTLY PROHIBITED BY LAW.

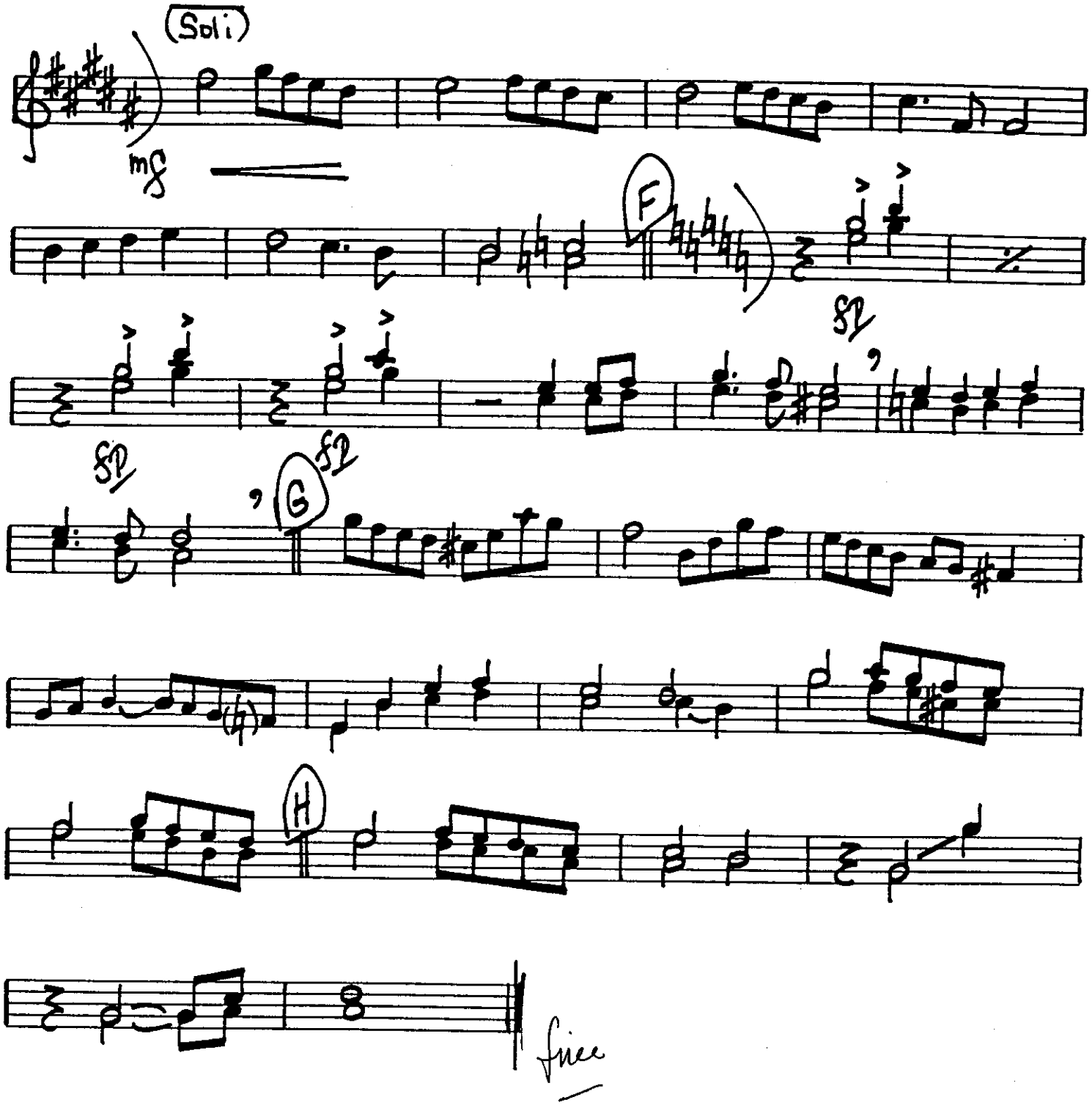
(Soli)
mf
F
sf
sf
G
sf
H
fine

ANGELS WE HAVE HEARD ON HIGH

As recorded by the Stan Kenton Orchestra

Arranged by Ralph Carmichael

Alto Saxophone 1 (Top Line)
Alto Saxophone 2 (Bottom Line)
(Substitute for Horn 1 and 2)

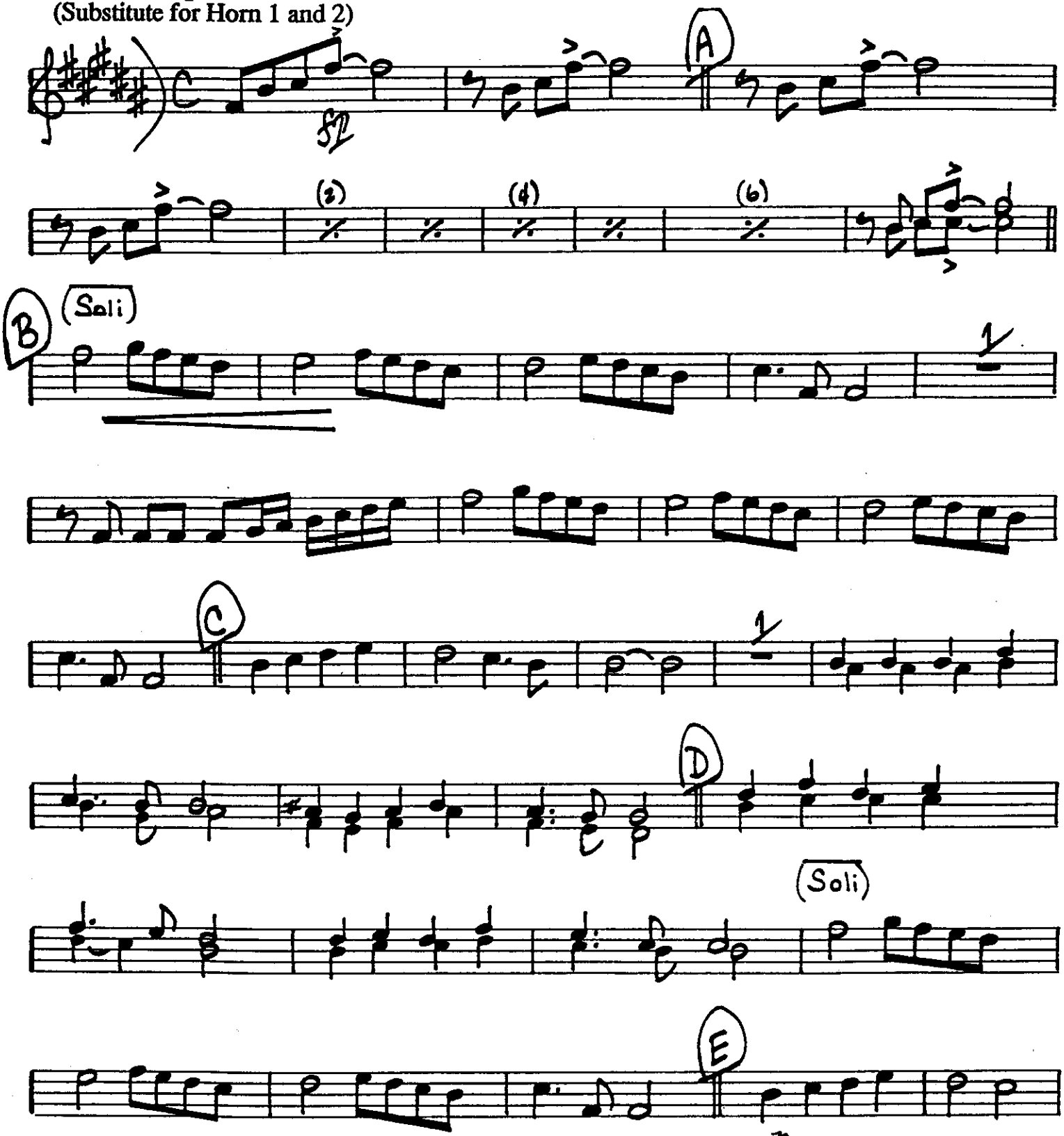

© 1961 Anton Publications. © Renewed 1989 Anton Publications. All Rights Reserved. International Copyright Secured. Printed with Permission by Sierra Music Publications, Liberty Lake, WA 99019
DUPLICATION OF THIS MUSIC IS STRICTLY PROHIBITED BY LAW.

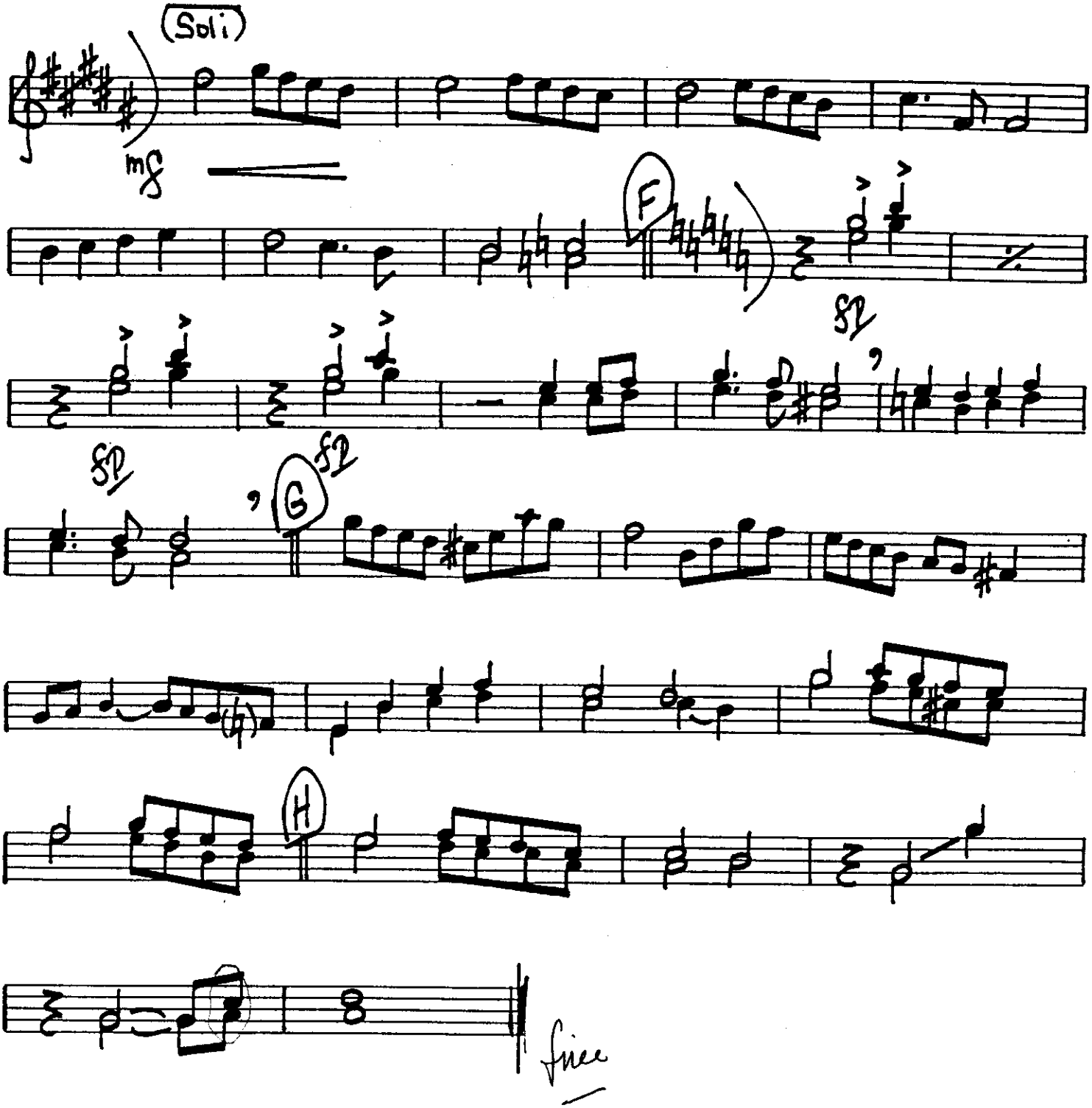
(Soli)
mf
F
sf
sf
G
sf
H
fine

ANGELS WE HAVE HEARD ON HIGH

As recorded by the Stan Kenton Orchestra

Tenor Saxophone 1 (Top Line)
Tenor Saxophone 2 (Bottom Line)
(Substitute for Horn 3 and 4)

Arranged by Ralph Carmichael

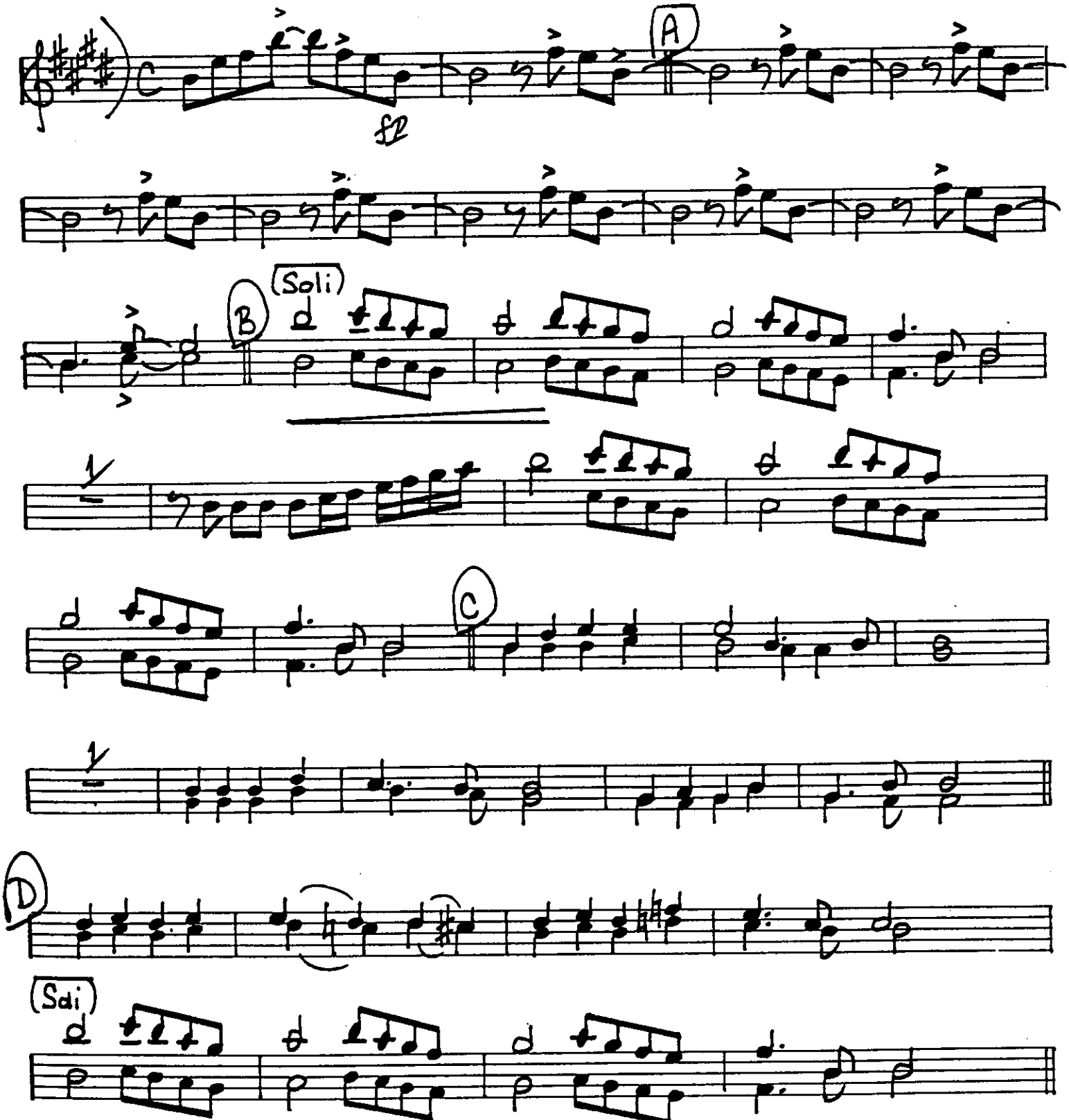

© 1961 Anton Publications. © Renewed 1989 Anton Publications. All Rights Reserved. International Copyright Secured. Printed with Permission by Sierra Music Publications, Liberty Lake, WA 99019
DUPLICATION OF THIS MUSIC IS STRICTLY PROHIBITED BY LAW.

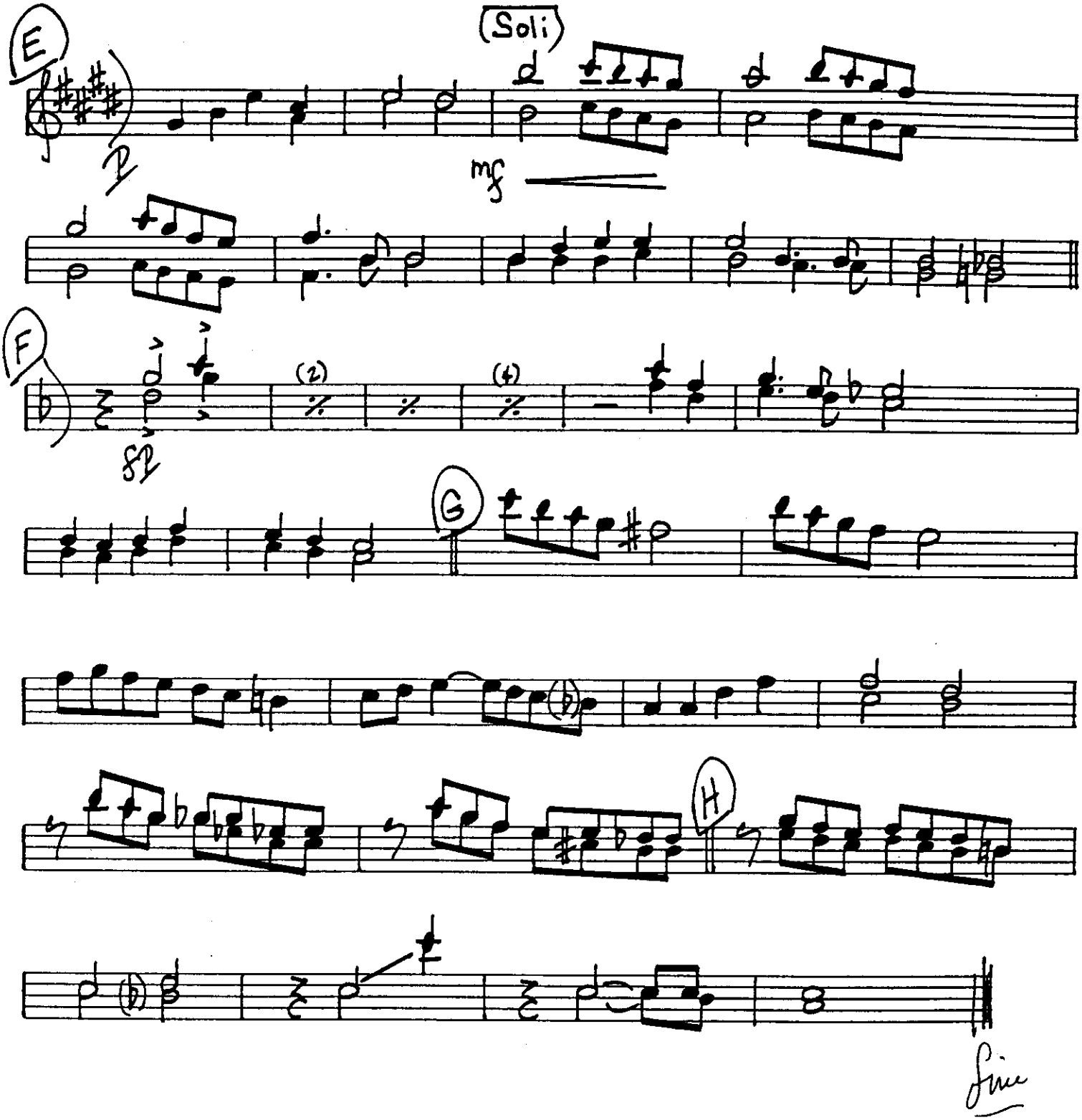
E
(Soli)
mf
F
(2)
(4)
G
H
Fine

ANGELS WE HAVE HEARD ON HIGH

As recorded by the Stan Kenton Orchestra

Tenor Saxophone 1 (Top Line)
Tenor Saxophone 2 (Bottom Line)
(Substitute for Horn 3 and 4)

Arranged by Ralph Carmichael

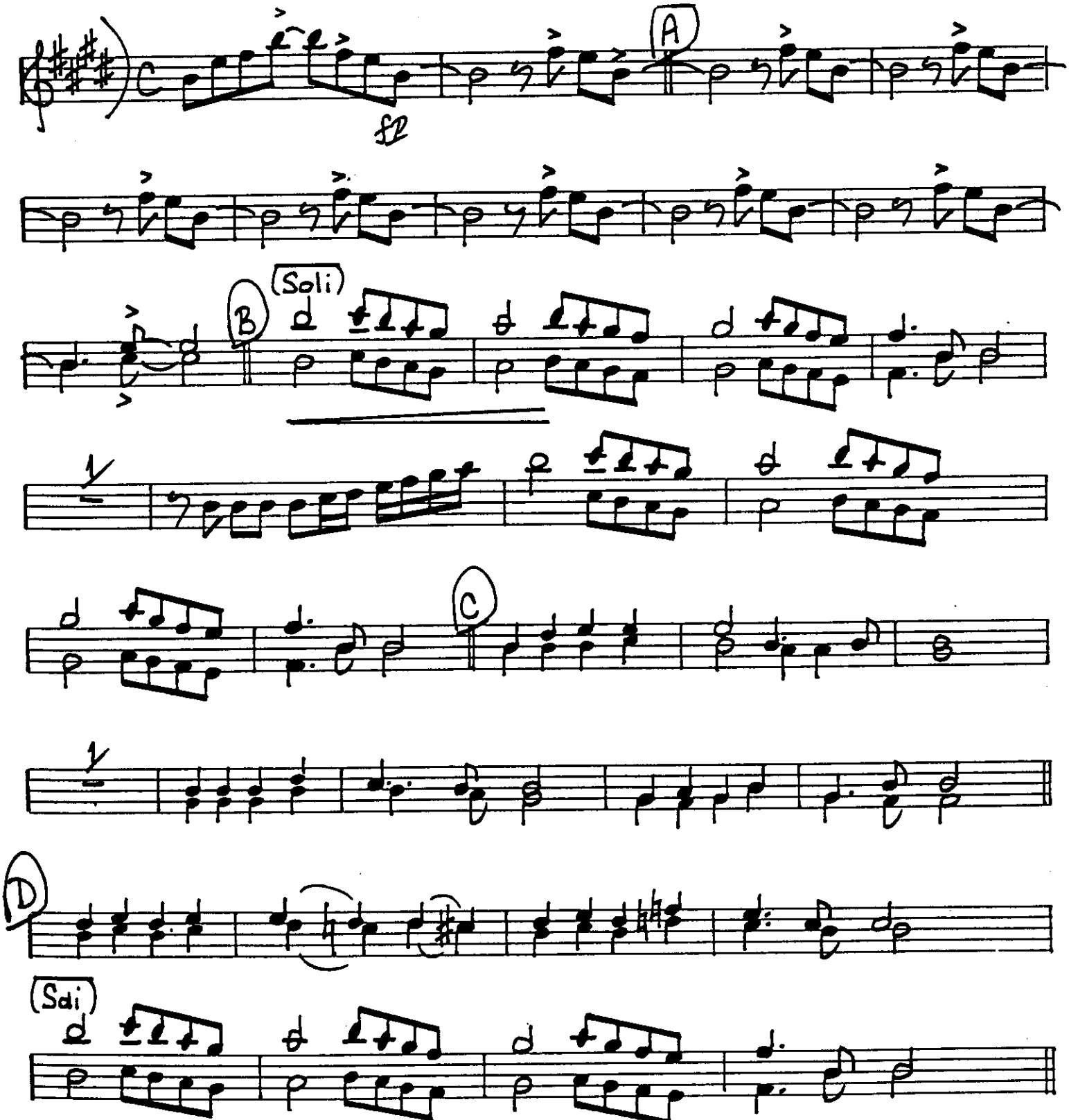

© 1961 Anton Publications. © Renewed 1989 Anton Publications. All Rights Reserved. International Copyright Secured. Printed with Permission by Sierra Music Publications, Liberty Lake, WA 99019
DUPLICATION OF THIS MUSIC IS STRICTLY PROHIBITED BY LAW.

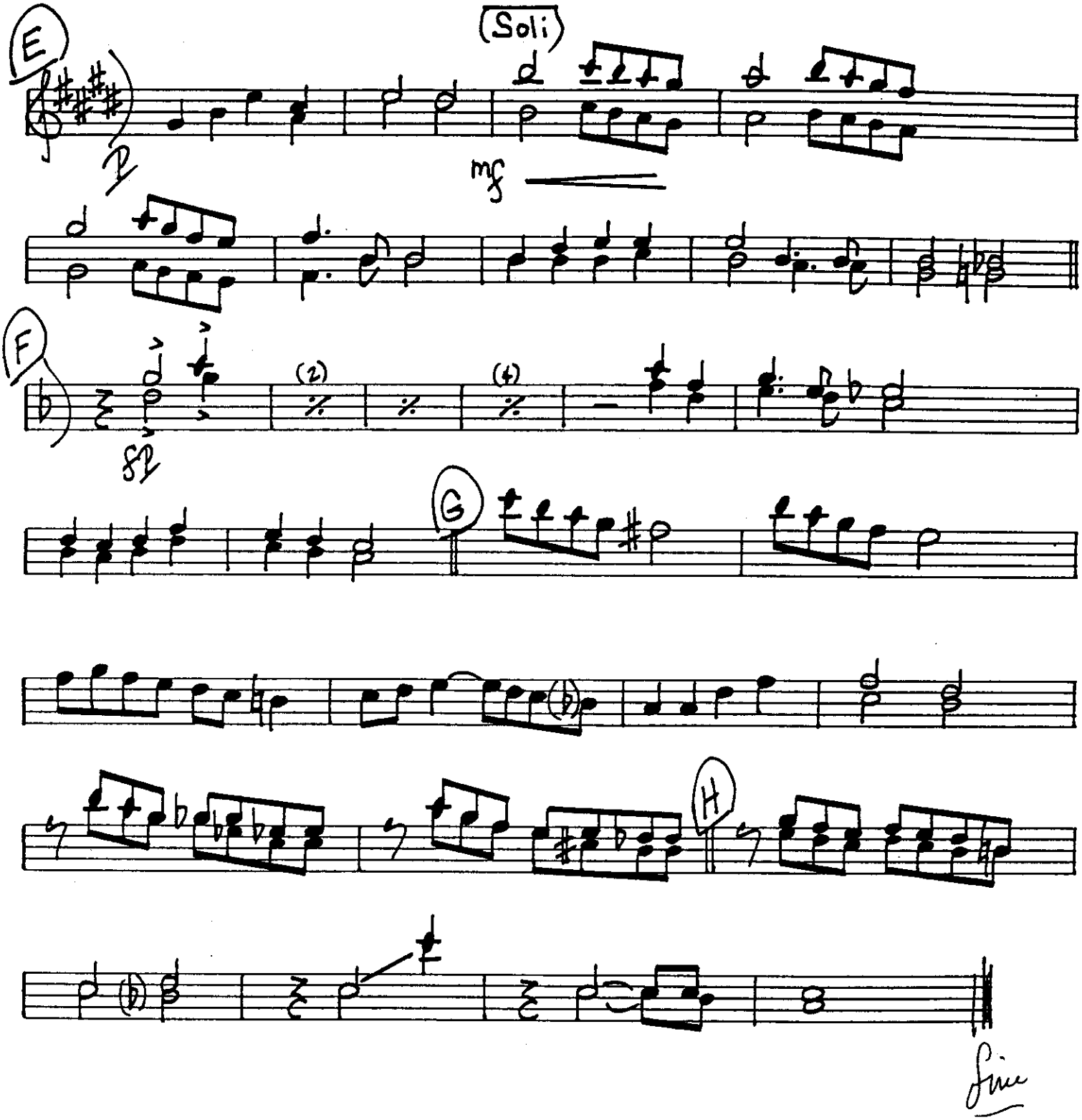
E
(Soli)
mf
F
(2)
(4)
G
H
Fine

ANGELS WE HAVE HEARD ON HIGH

As recorded by the Stan Kenton Orchestra

Baritone Saxophone
(Optional w/Tuba)

Arranged by Ralph Carmichael

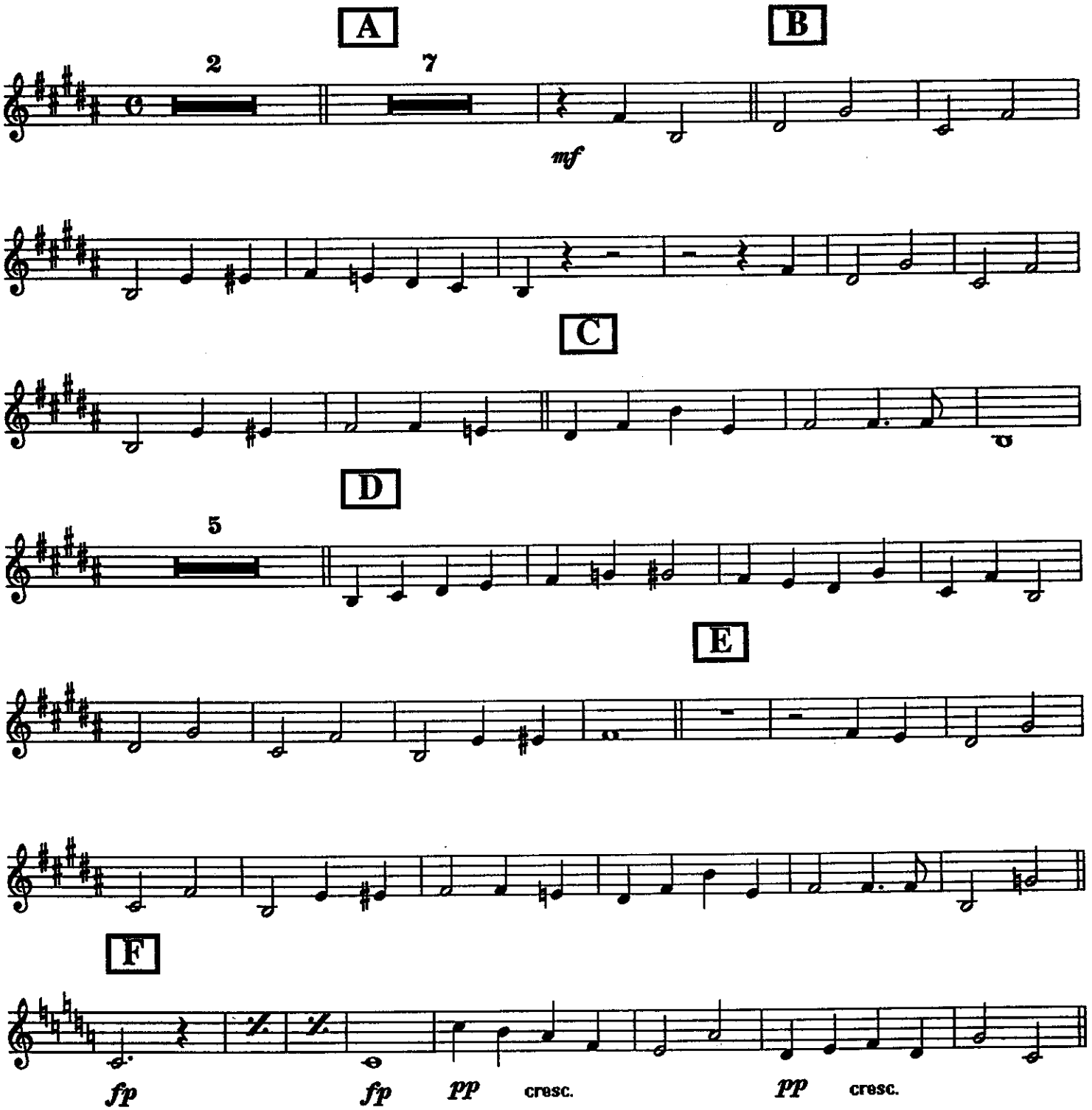

© 1961 Anton Publications. © Renewed 1989 Anton Publications. All Rights Reserved. International Copyright Secured. Printed with Permission by Sierra Music Publications, Liberty Lake, WA 99019
DUPLICATION OF THIS MUSIC IS STRICTLY PROHIBITED BY LAW.

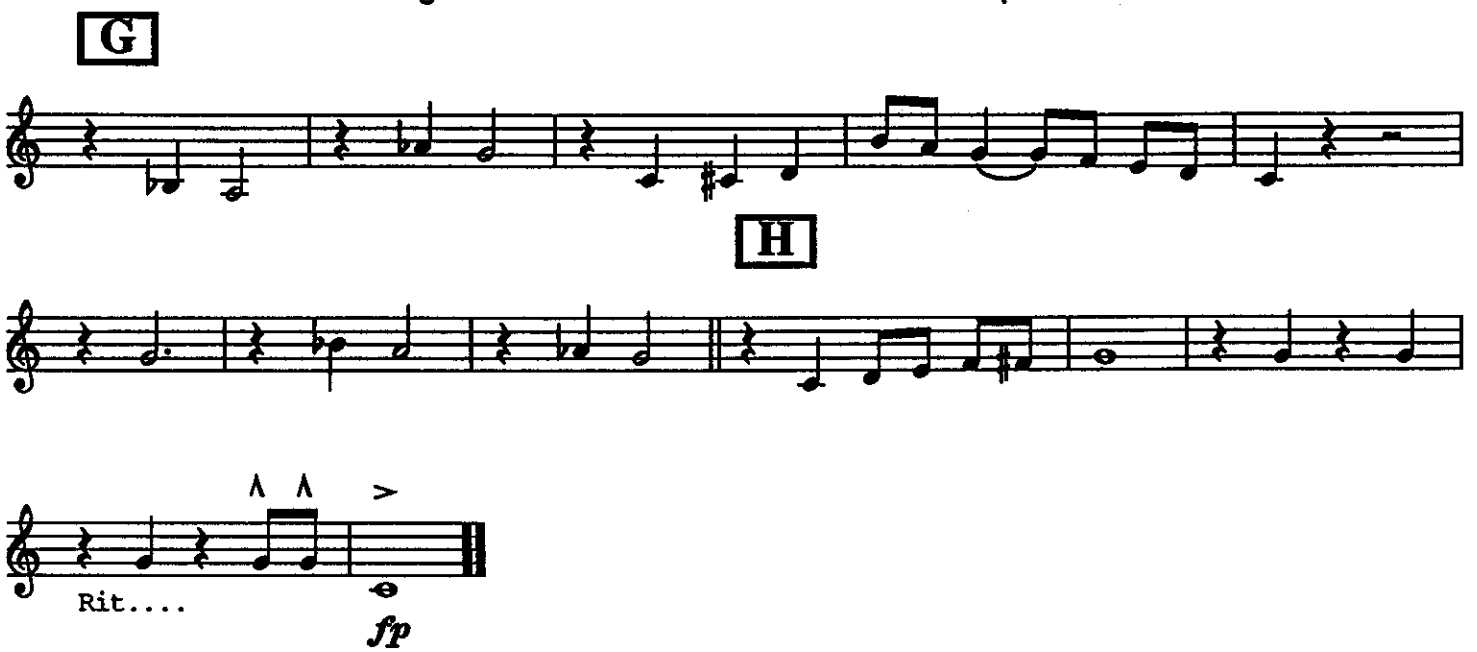
G
H

Rit....
fp

ANGELS WE HAVE HEARD ON HIGH

As recorded by the Stan Kenton Orchestra

Trumpet 1

Arranged by Ralph Carmichael

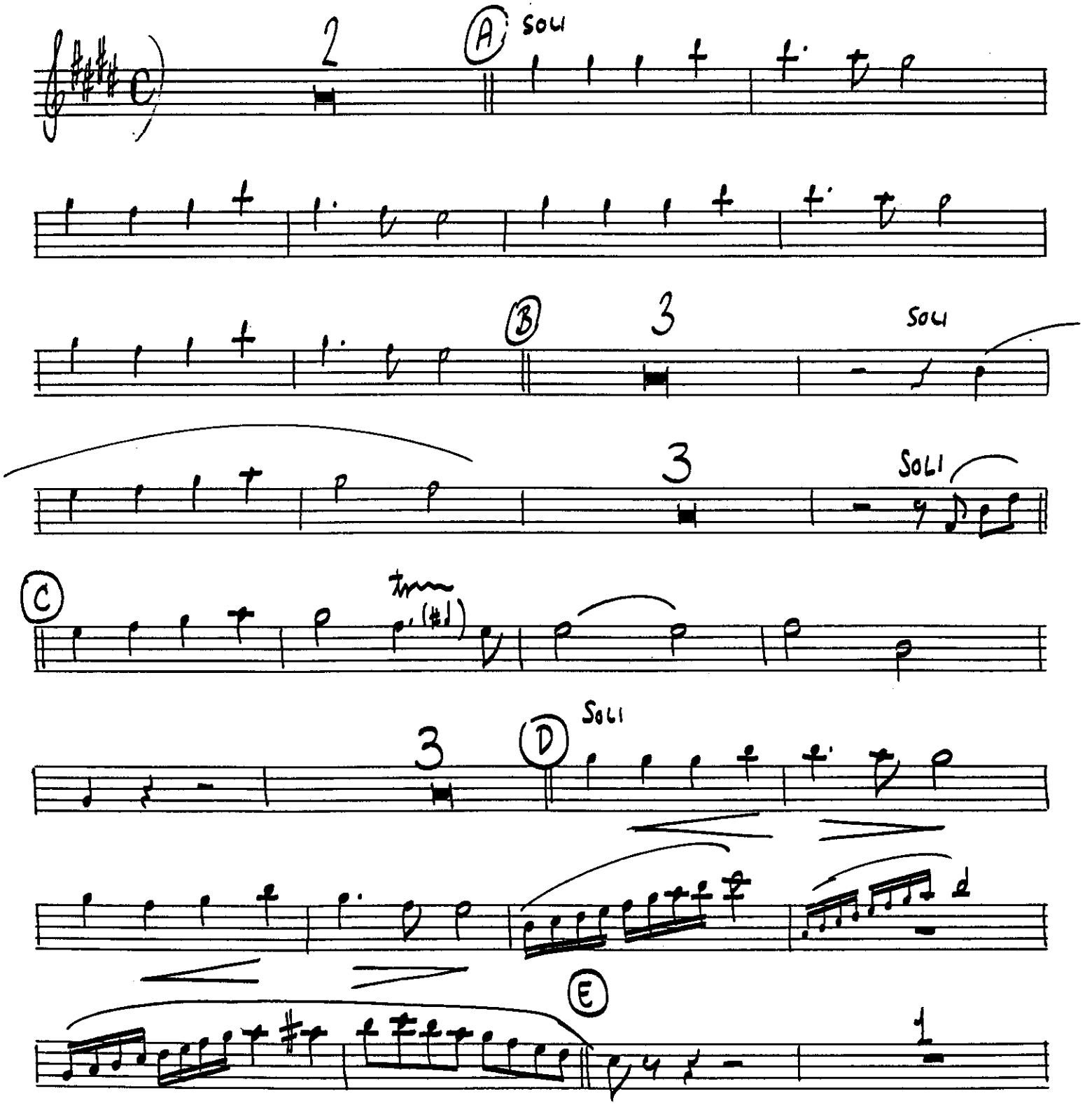

© 1961 Anson Publications. © Renewed 1989 Anson Publications. All Rights Reserved. International Copyright Secured. Printed with Permission by Sierra Music Publications, Liberty Lake, WA 99019
DUPLICATION OF THIS MUSIC IS STRICTLY PROHIBITED BY LAW.

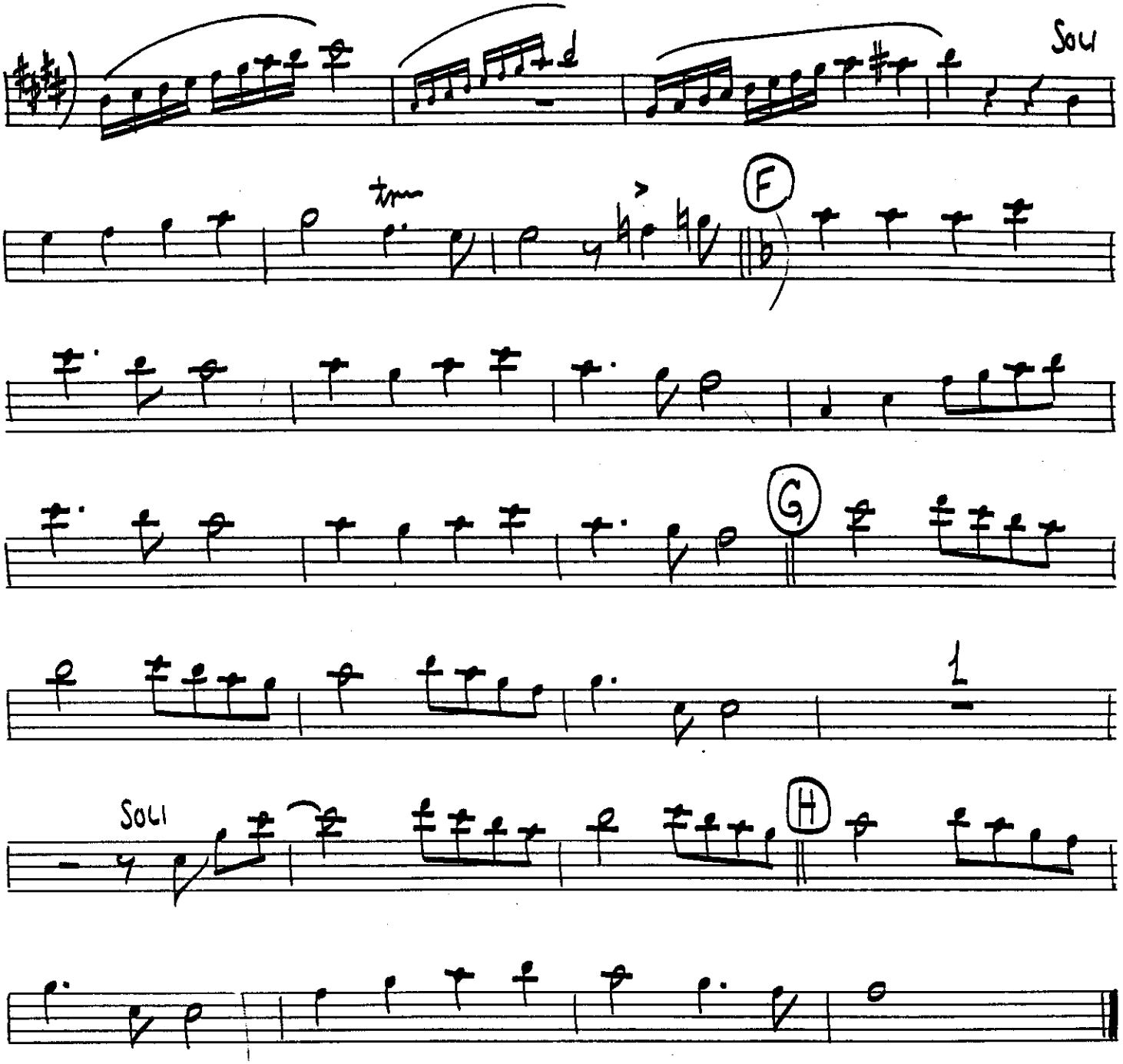
Soli
F
G
1
Soli
H

ANGELS WE HAVE HEARD ON HIGH

As recorded by the Stan Kenton Orchestra

Trumpet 2

Arranged by Ralph Carmichael

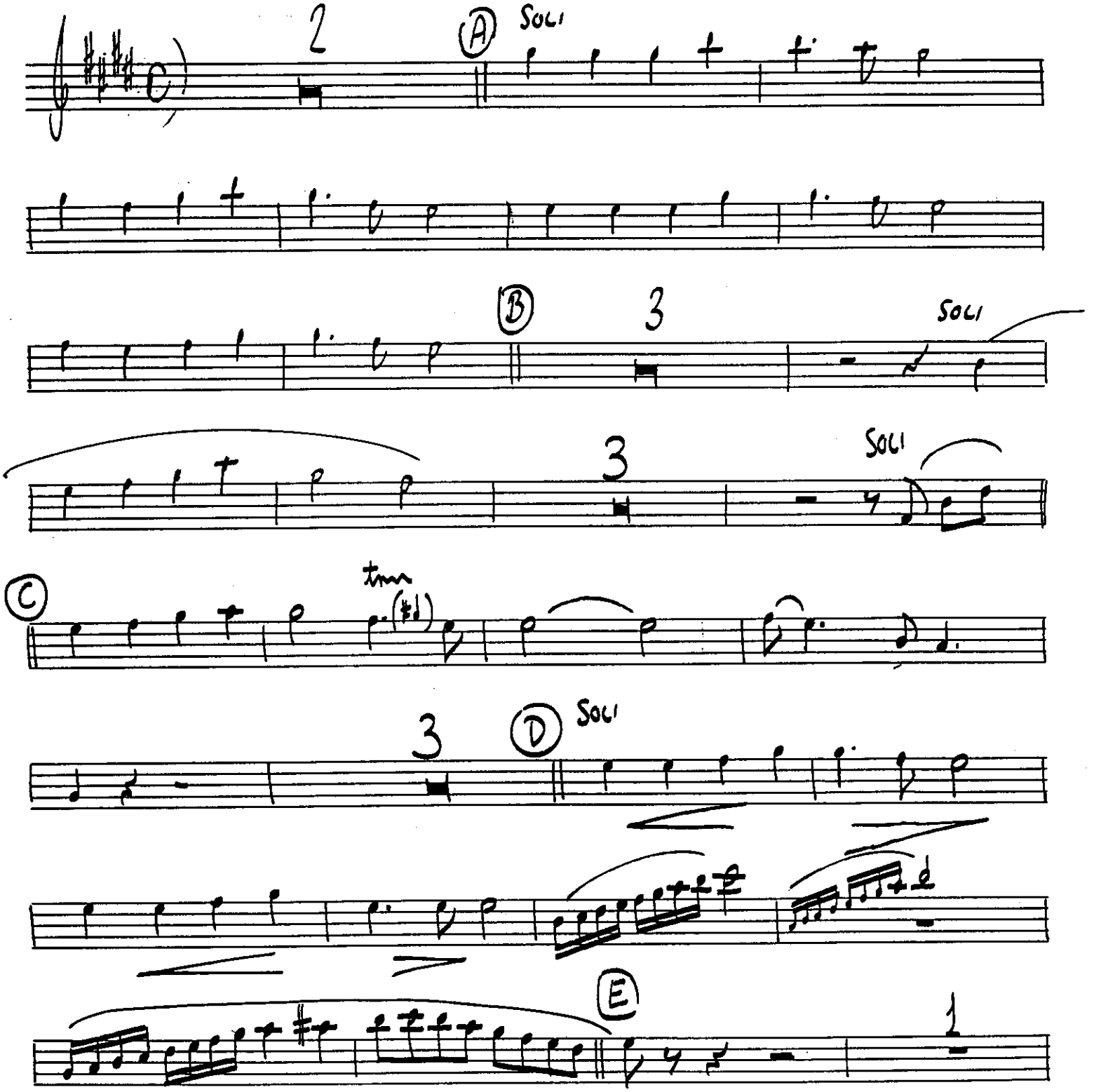

© 1961 Anton Publications. © Renewed 1989 Anton Publications. All Rights Reserved. International Copyright Secured. Printed with Permission by Sierra Music Publications, Liberty Lake, WA 99019
DUPLICATION OF THIS MUSIC IS STRICTLY PROHIBITED BY LAW.

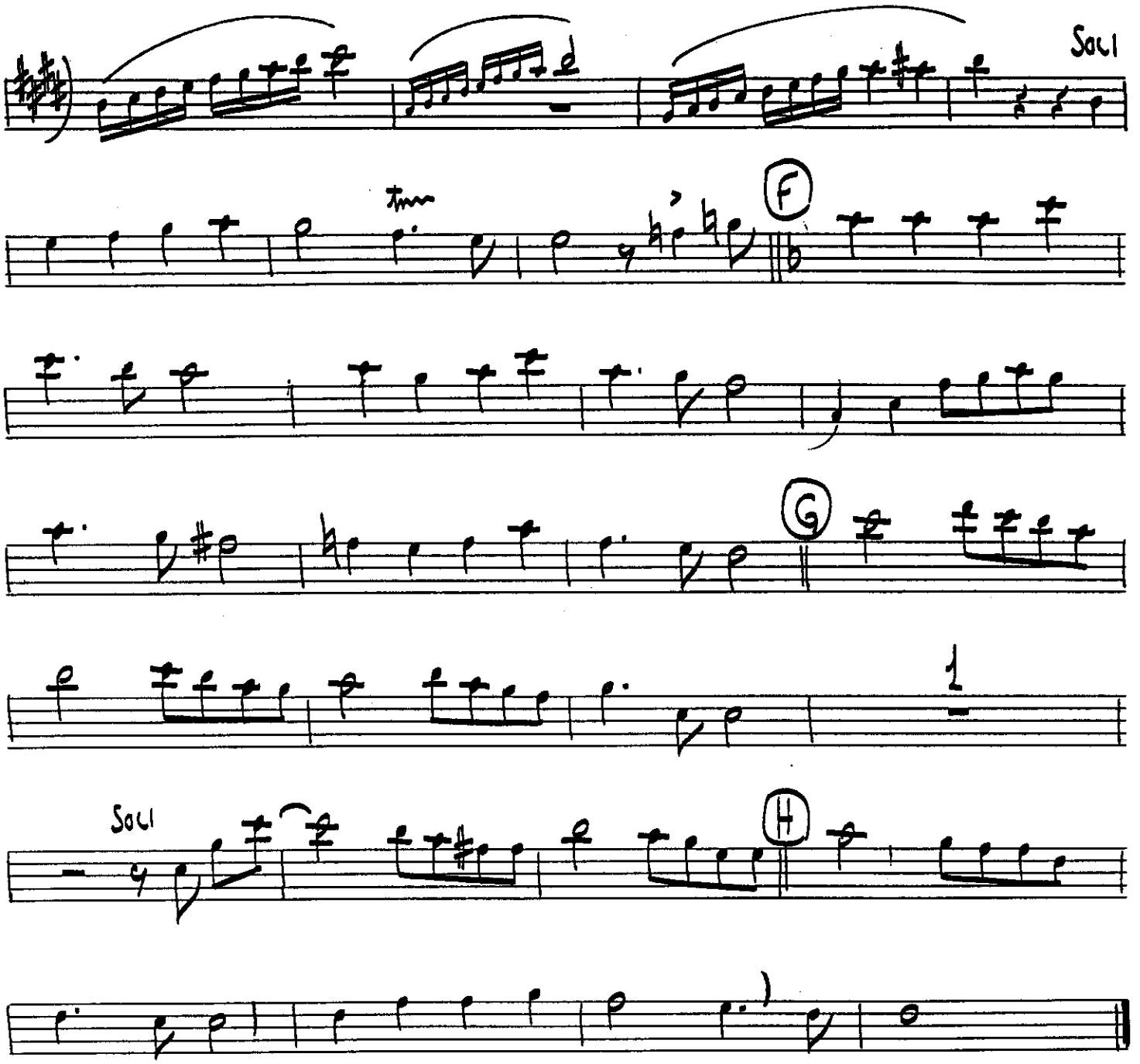
Soli
F
G
1
Soli
H

ANGELS WE HAVE HEARD ON HIGH

As recorded by the Stan Kenton Orchestra

Trumpet 3

Arranged by Ralph Carmichael

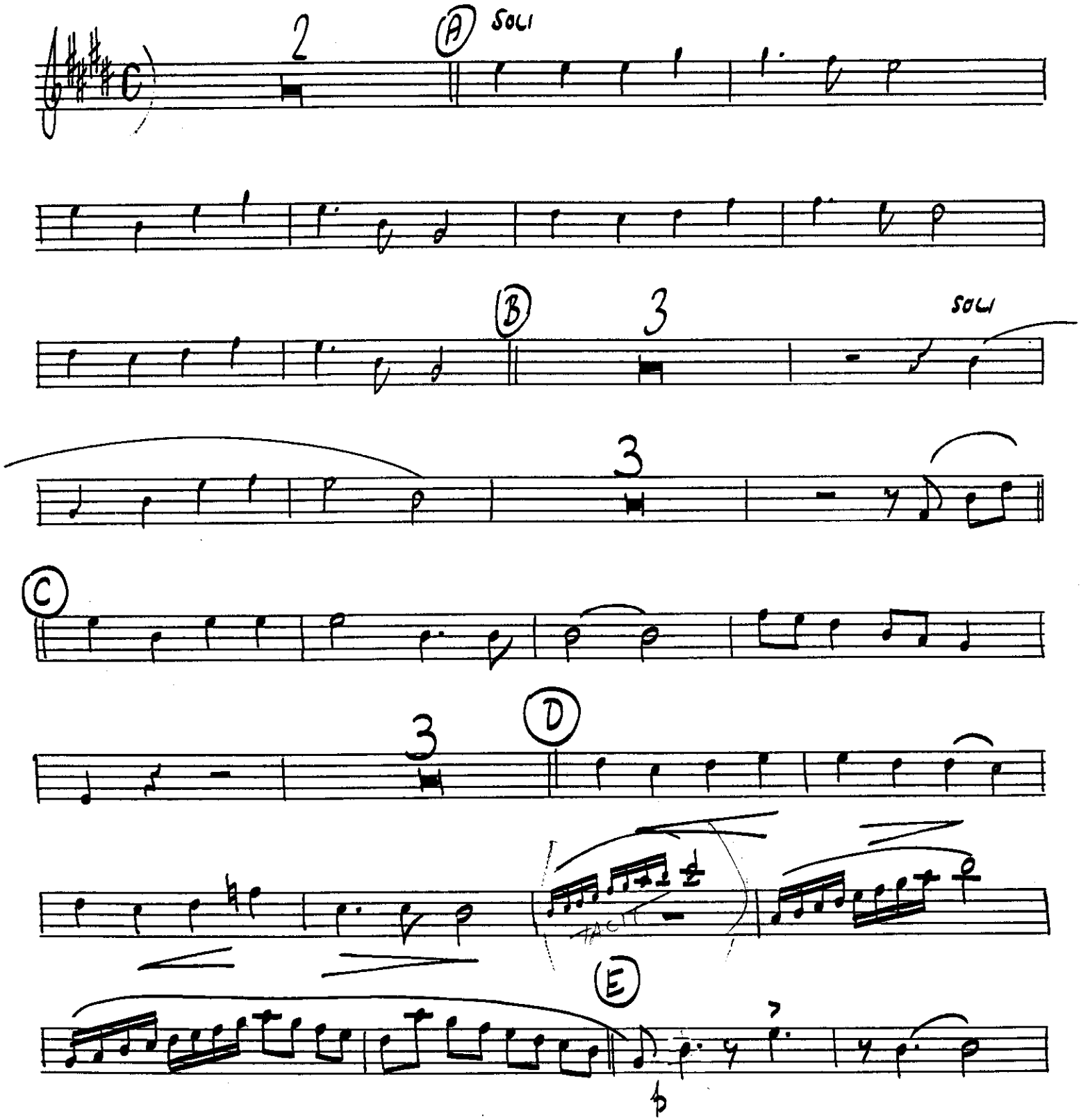

© 1961 Anton Publications. © Renewed 1989 Anton Publications. All Rights Reserved. International Copyright Secured. Printed with Permission by Sierra Music Publications, Liberty Lake, WA 99019
DUPLICATION OF THIS MUSIC IS STRICTLY PROHIBITED BY LAW.

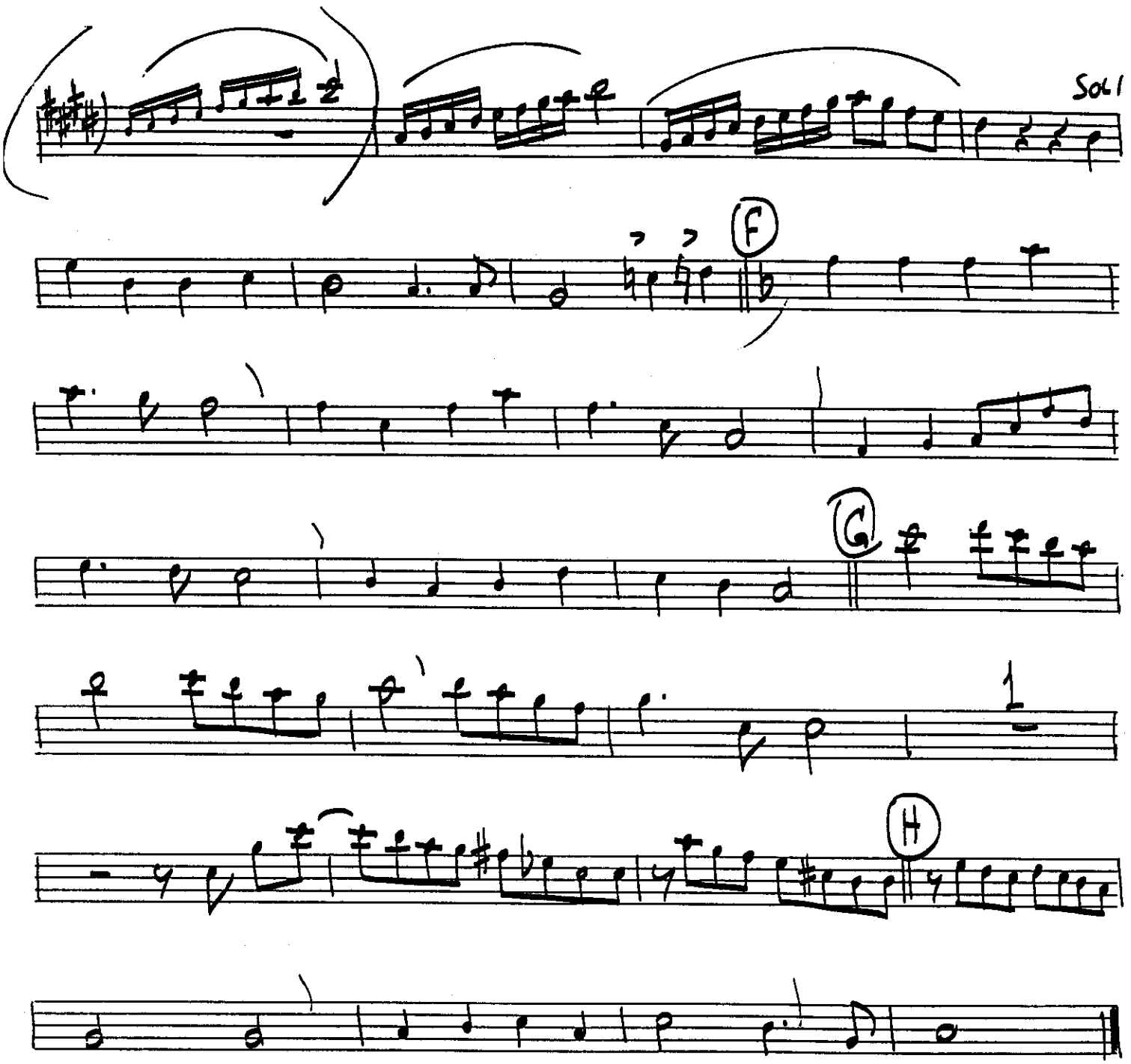
Sol
F
G
1
H

ANGELS WE HAVE HEARD ON HIGH

As recorded by the Stan Kenton Orchestra

Trumpet 4

Arranged by Ralph Carmichael

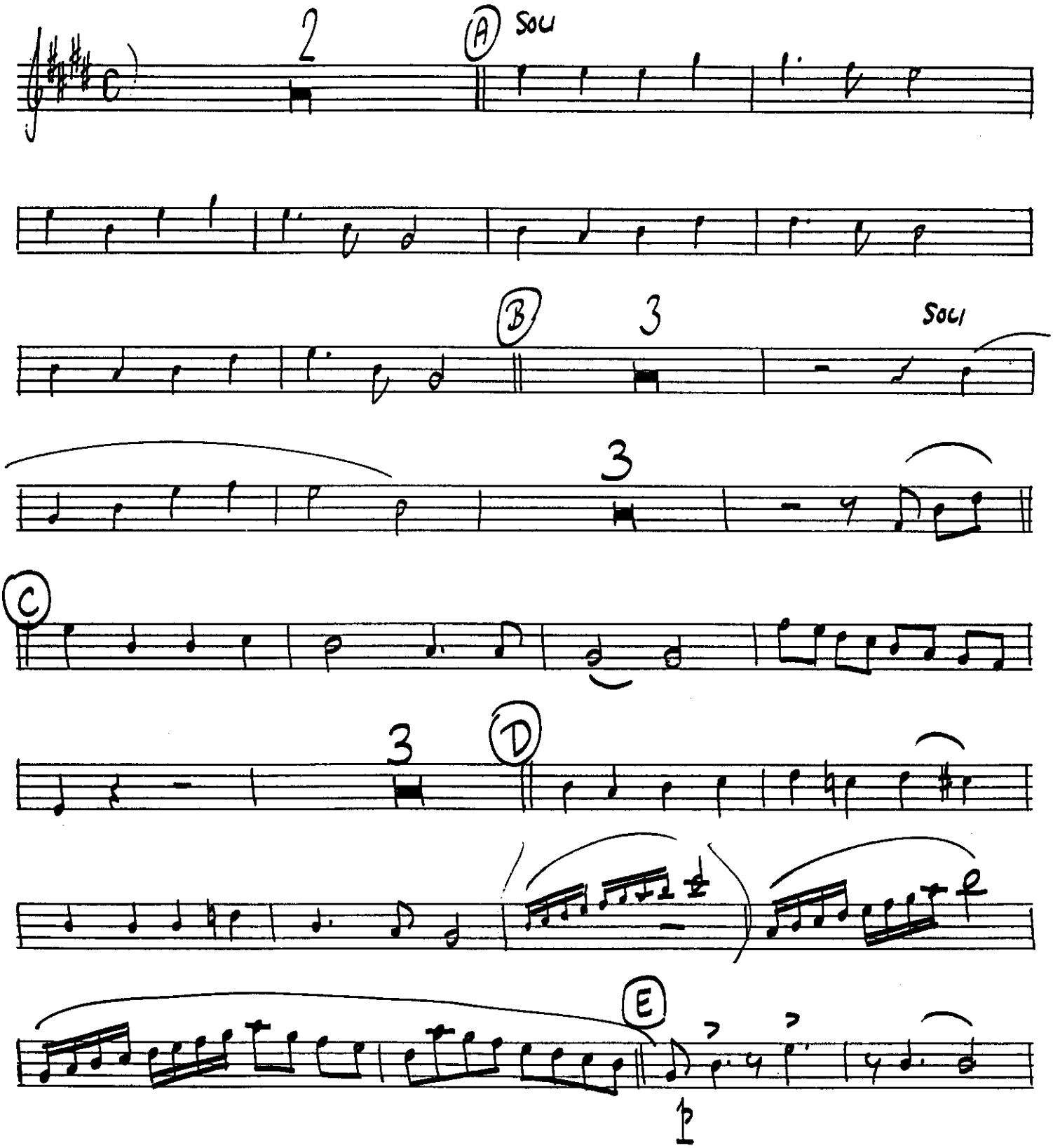

© 1961 Anton Publications. © Renewed 1989 Anton Publications. All Rights Reserved. International Copyright Secured. Printed with Permission by Sierra Music Publications, Liberty Lake, WA 99019
DUPLICATION OF THIS MUSIC IS STRICTLY PROHIBITED BY LAW.

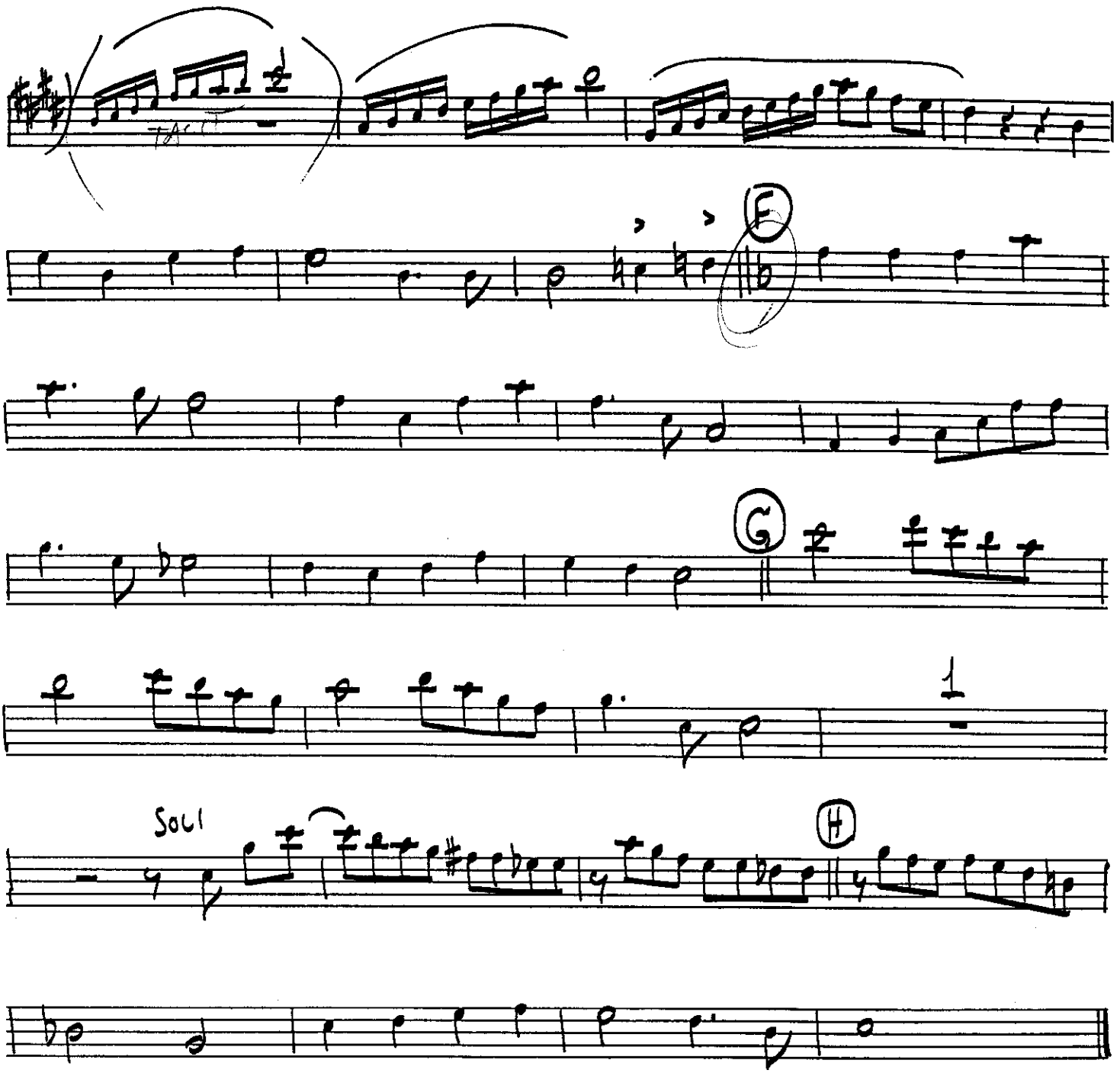
F
G
1
Soli
H

ANGELS WE HAVE HEARD ON HIGH

As recorded by the Stan Kenton Orchestra

Trombone 1

Arranged by Ralph Carmichael

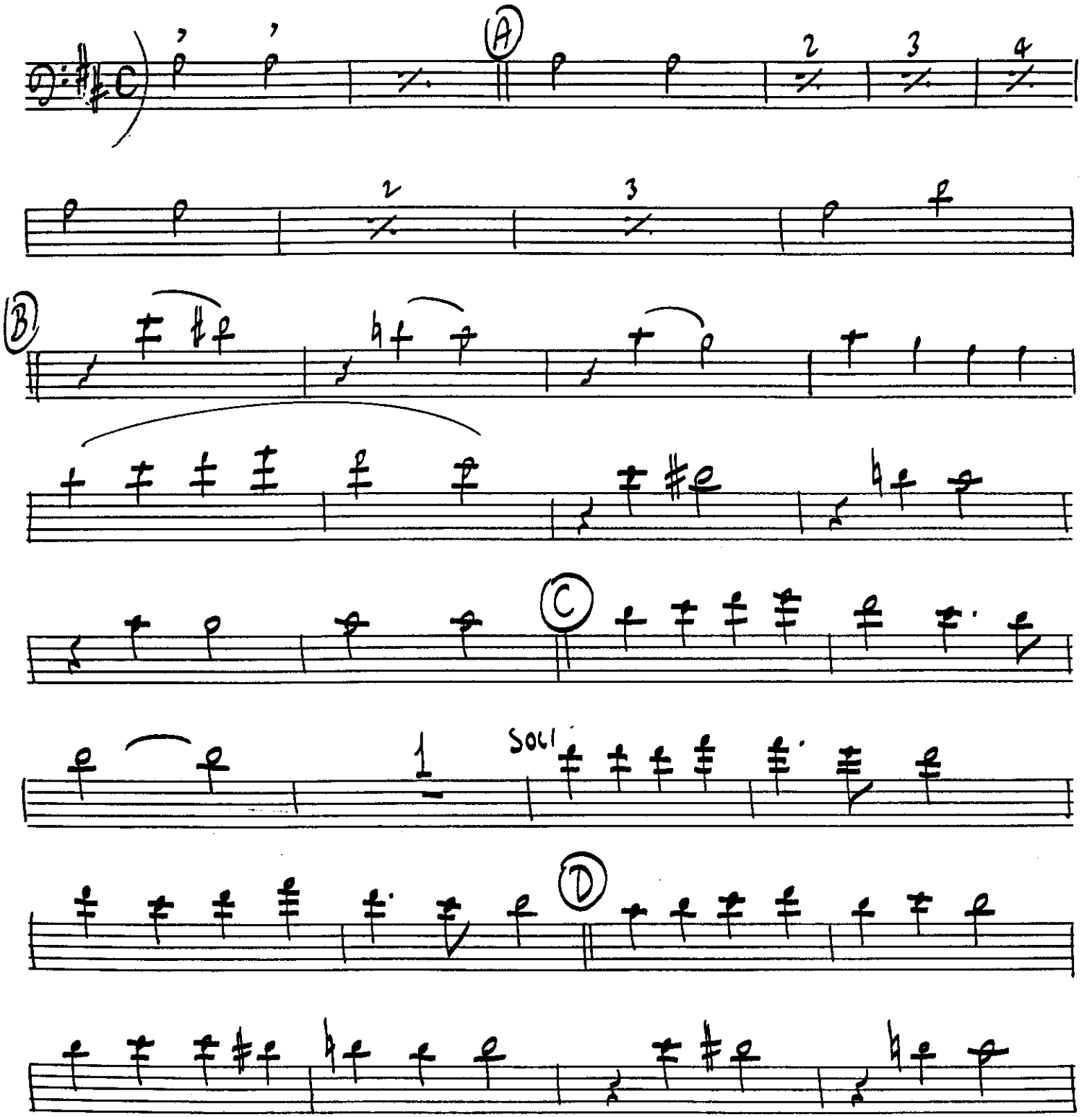

© 1961 Anton Publications. © Renewed 1989 Anton Publications. All Rights Reserved. International Copyright Secured. Printed with Permission by Sierra Music Publications, Liberty Lake, WA 99019
DUPLICATION OF THIS MUSIC IS STRICTLY PROHIBITED BY LAW.

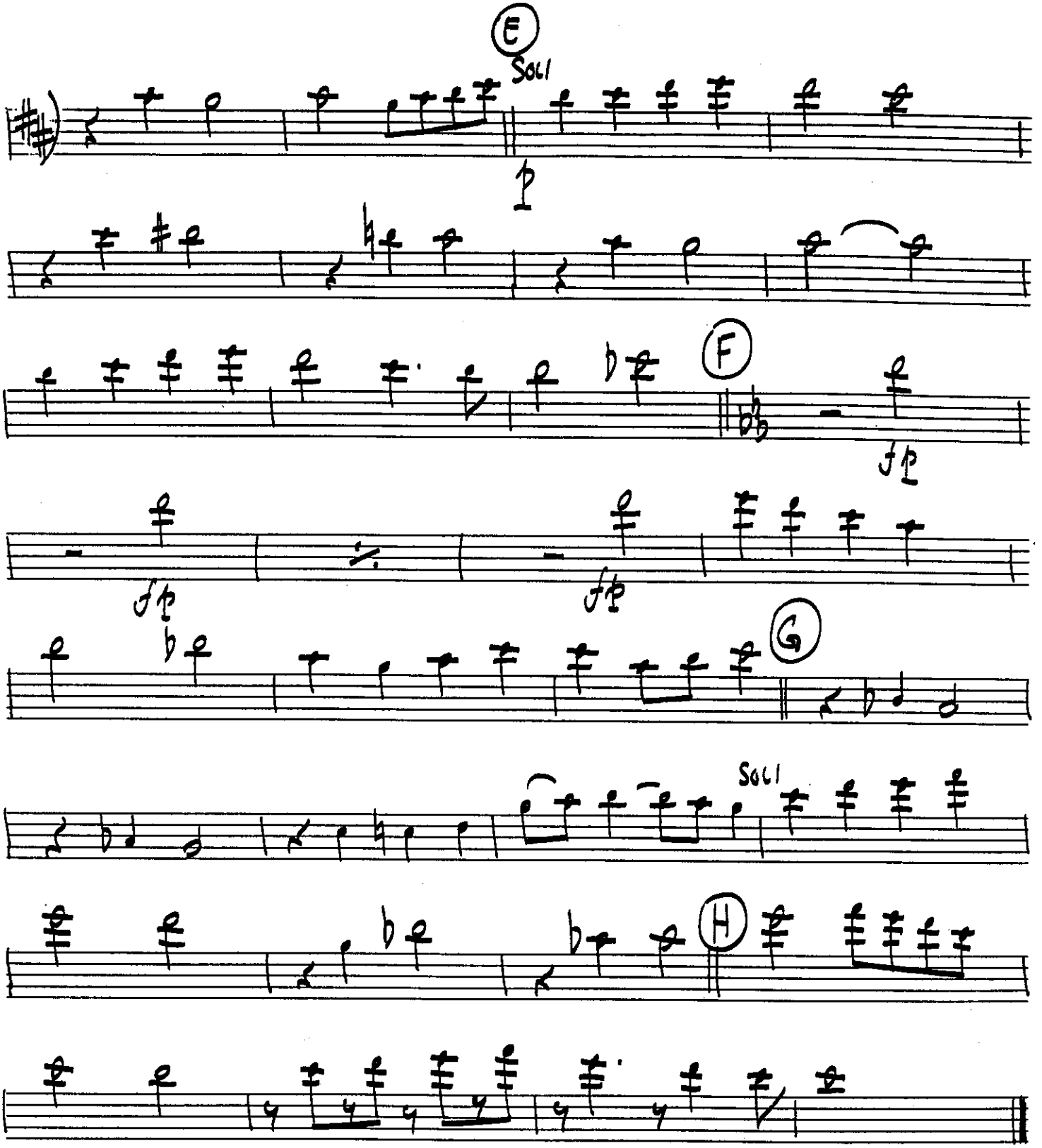
E
Soli
p
F
fp
fp
fp
G
Soli
H

ANGELS WE HAVE HEARD ON HIGH

As recorded by the Stan Kenton Orchestra

Trombone 2

Arranged by Ralph Carmichael

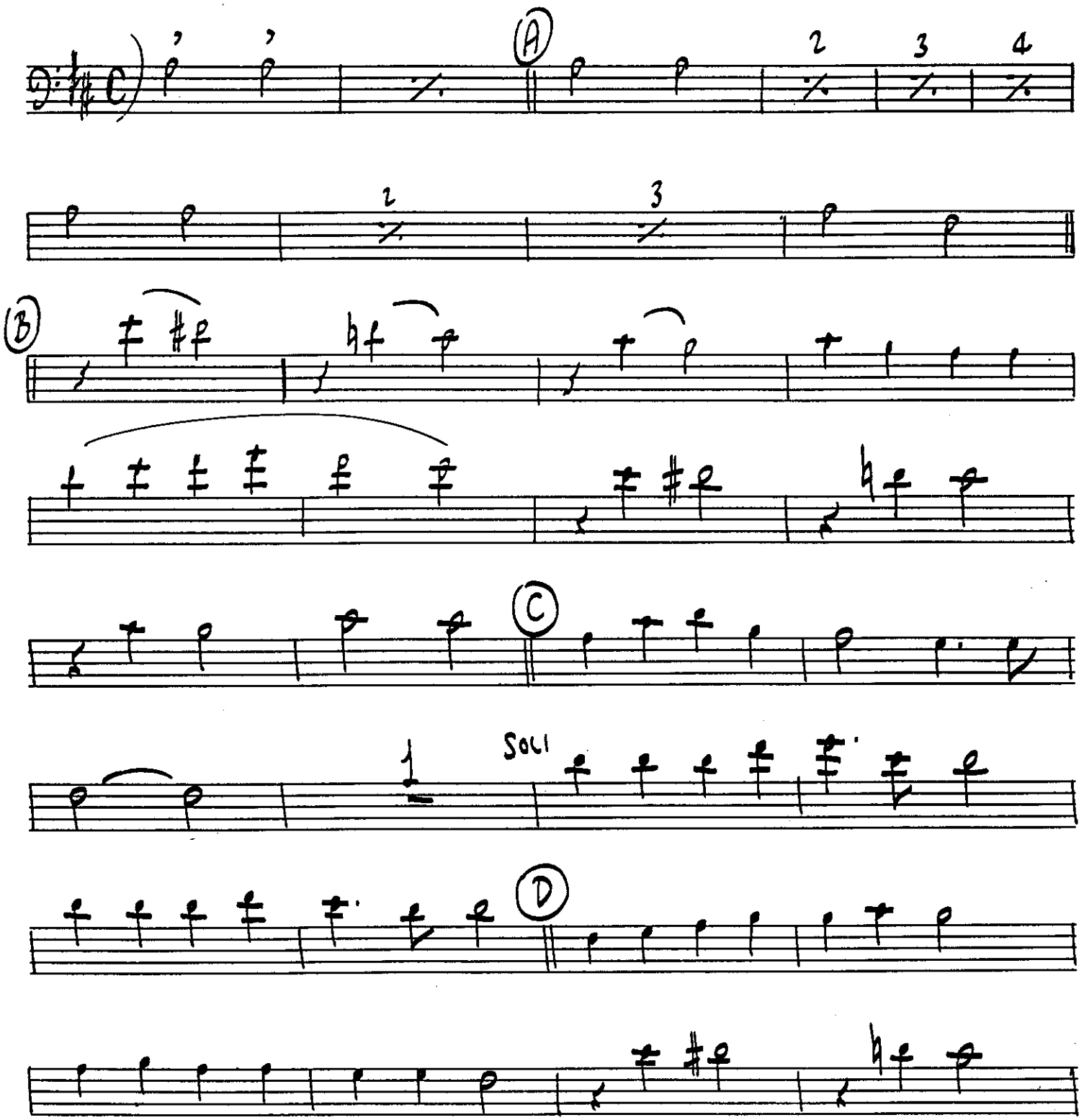

© 1961 Anton Publications. © Renewed 1989 Anton Publications. All Rights Reserved. International Copyright Secured. Printed with Permission by Sierra Music Publications, Liberty Lake, WA 99019
DUPLICATION OF THIS MUSIC IS STRICTLY PROHIBITED BY LAW.

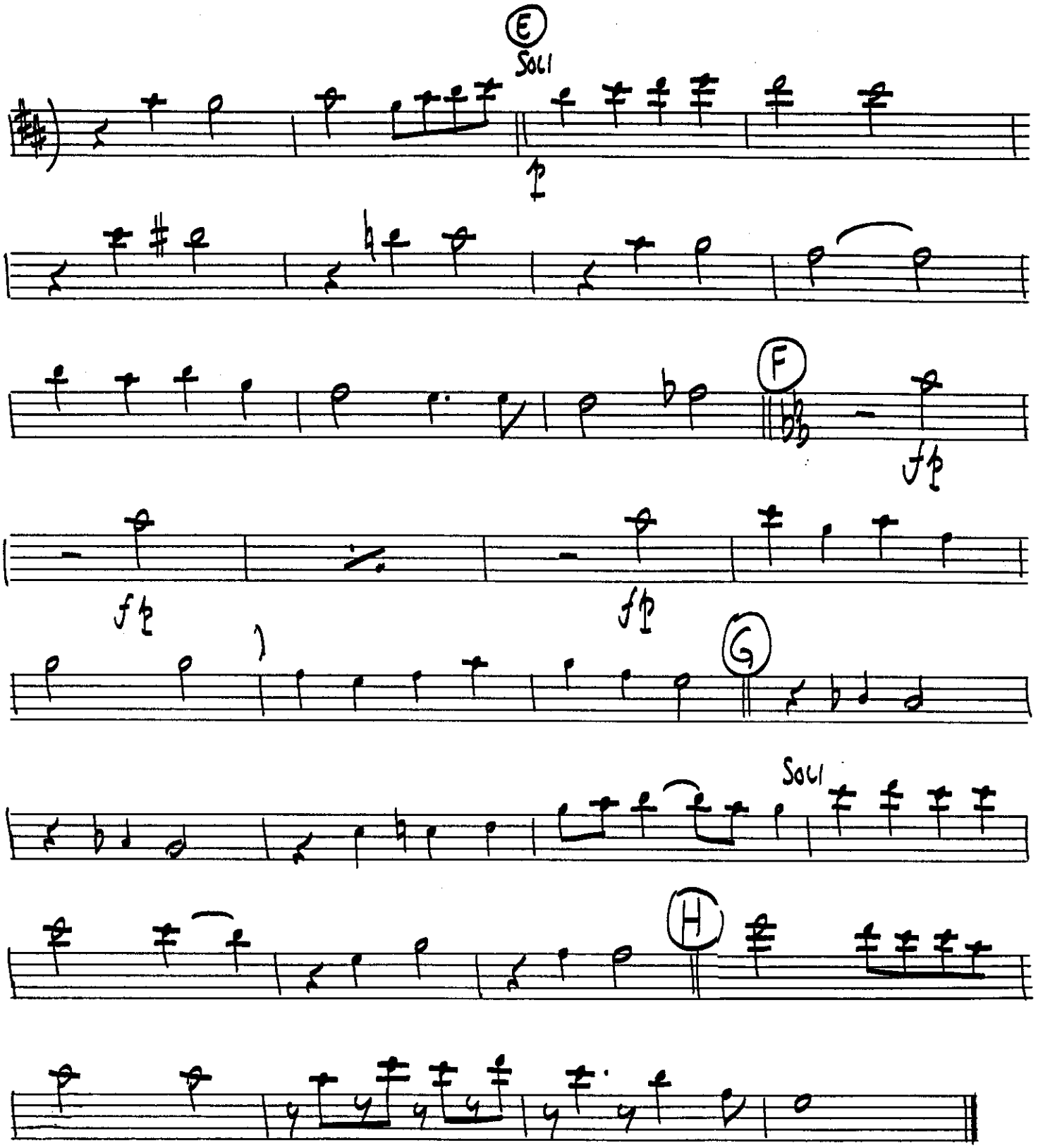
E
Soli
F
ff
ff
ff
G
Soli
H

ANGELS WE HAVE HEARD ON HIGH

As recorded by the Stan Kenton Orchestra

Bass Trombone 3

Arranged by Ralph Carmichael

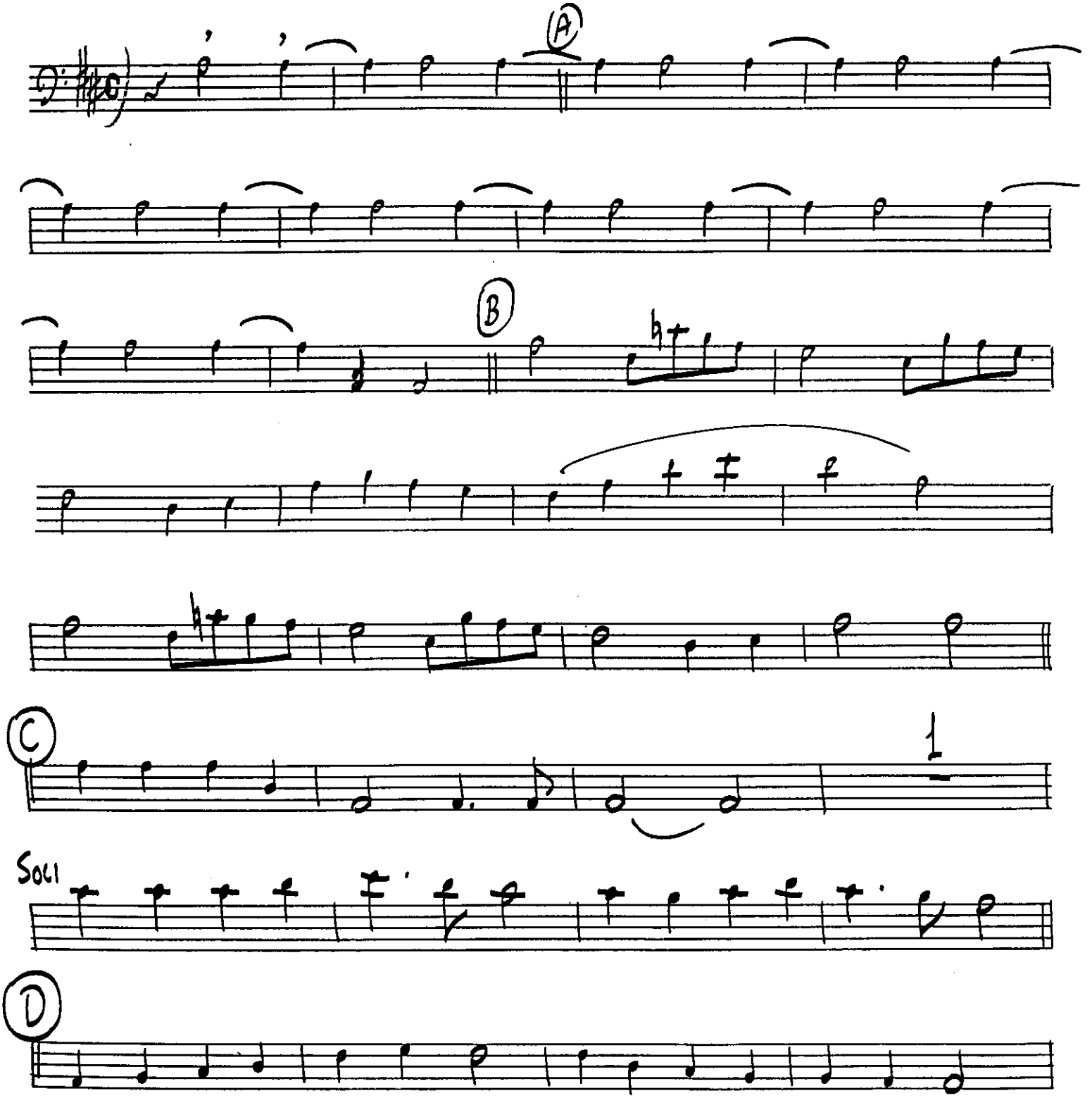

© 1961 Anton Publications. © Renewed 1989 Anton Publications. All Rights Reserved. International Copyright Secured. Printed with Permission by Sierra Music Publications, Liberty Lake, WA 99019
DUPLICATION OF THIS MUSIC IS STRICTLY PROHIBITED BY LAW.

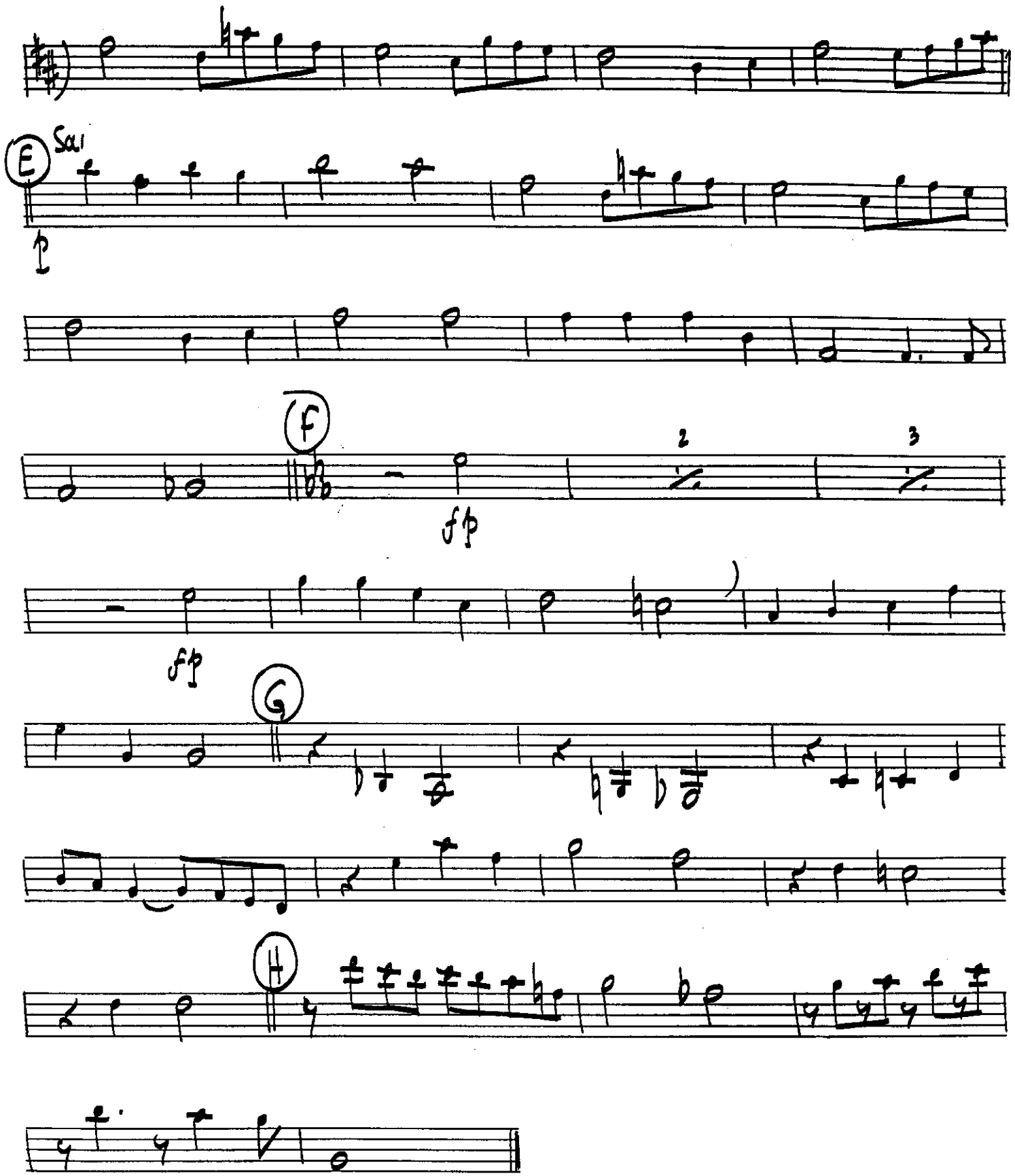
E
Sax
F
2
3
fp
fp
G
H

ANGELS WE HAVE HEARD ON HIGH

As recorded by the Stan Kenton Orchestra

Bass Trombone 4

Arranged by Ralph Carmichael

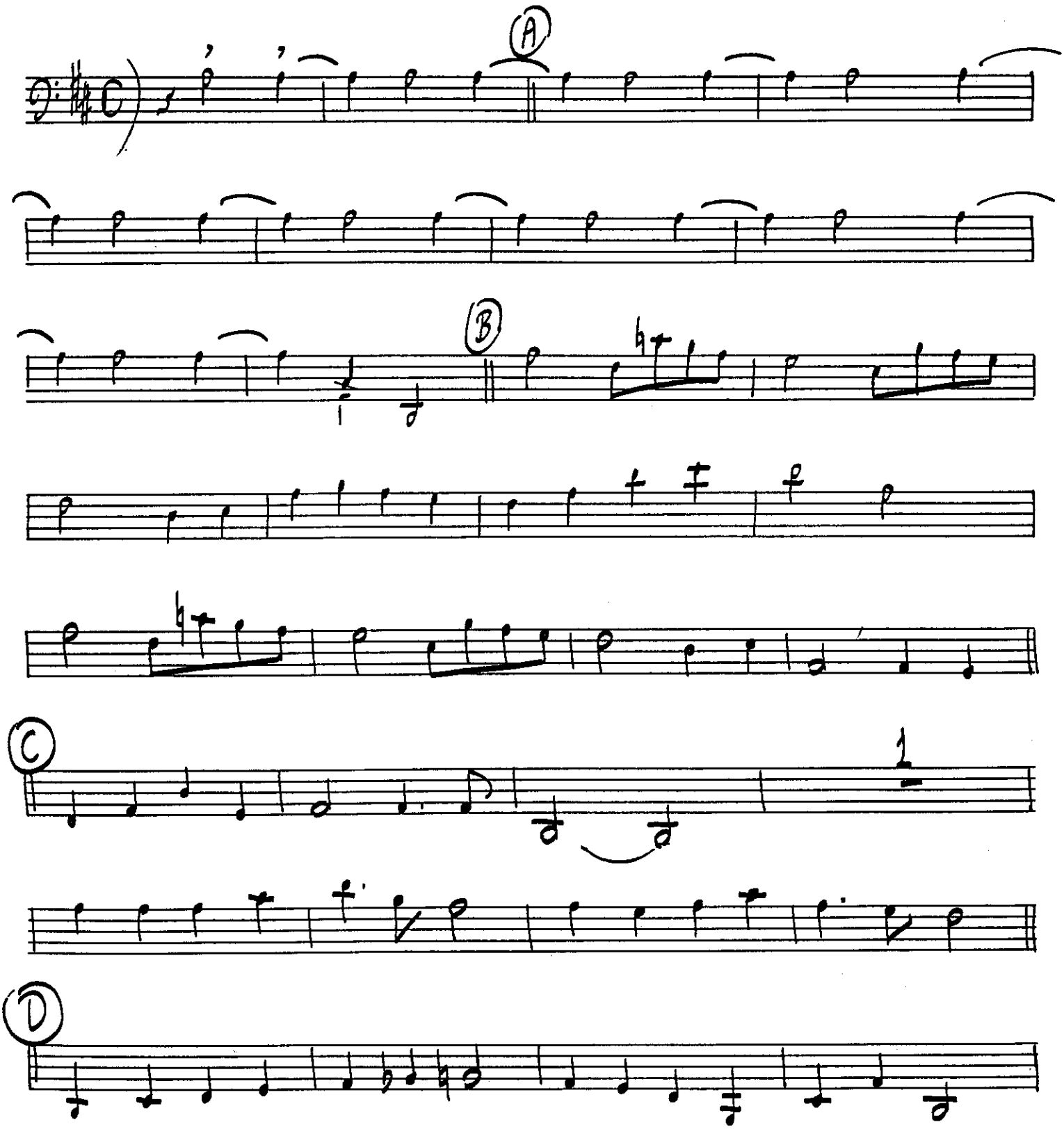

© 1961 Anton Publications. © Renewed 1989 Anton Publications. All Rights Reserved. International Copyright Secured. Printed with Permission by Sierra Music Publications, Liberty Lake, WA 99019
DUPLICATION OF THIS MUSIC IS STRICTLY PROHIBITED BY LAW.

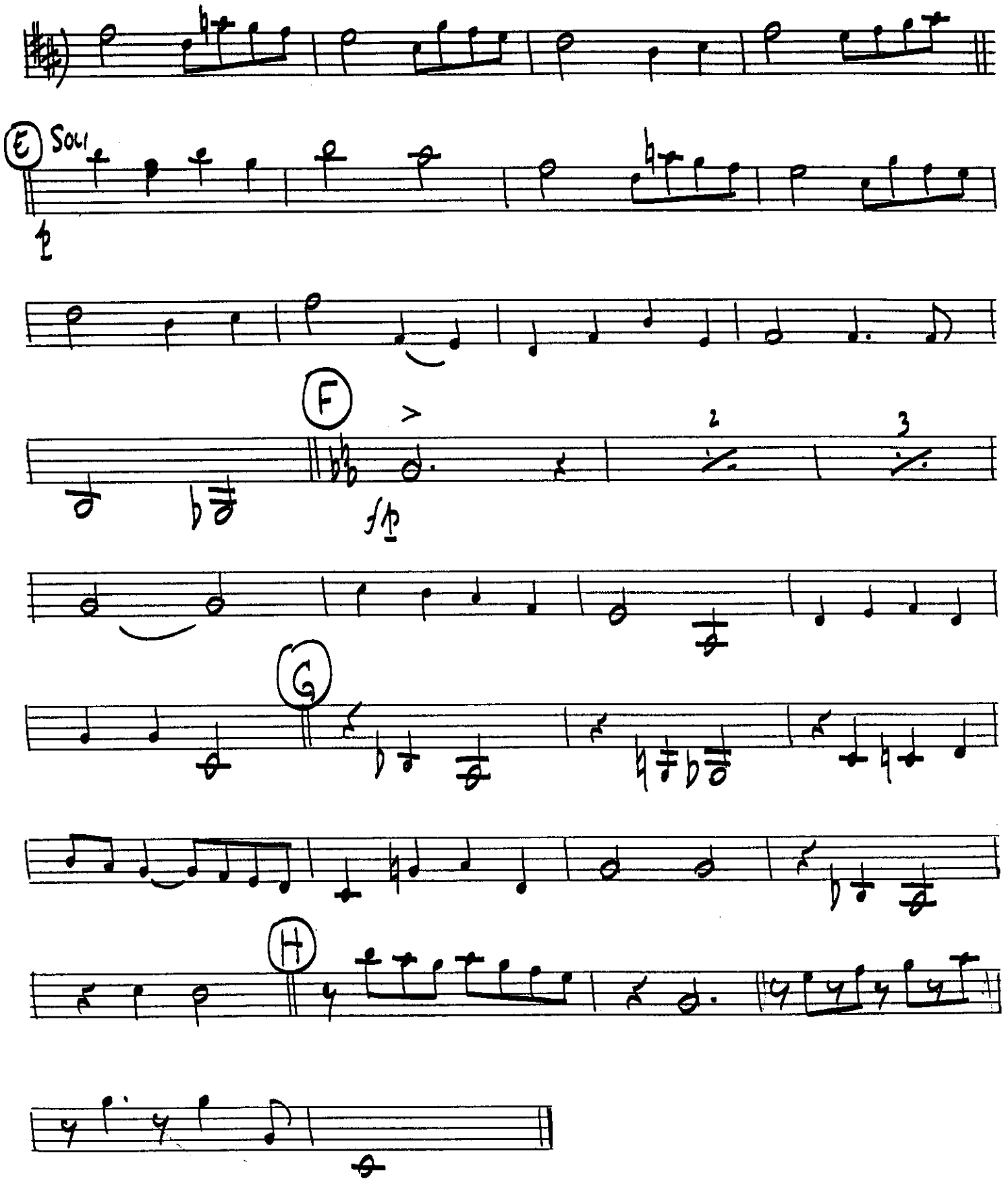
E
Soli
F
G
H

ANGELS WE HAVE HEARD ON HIGH

As recorded by the Stan Kenton Orchestra

Bass

Arranged by Ralph Carmichael

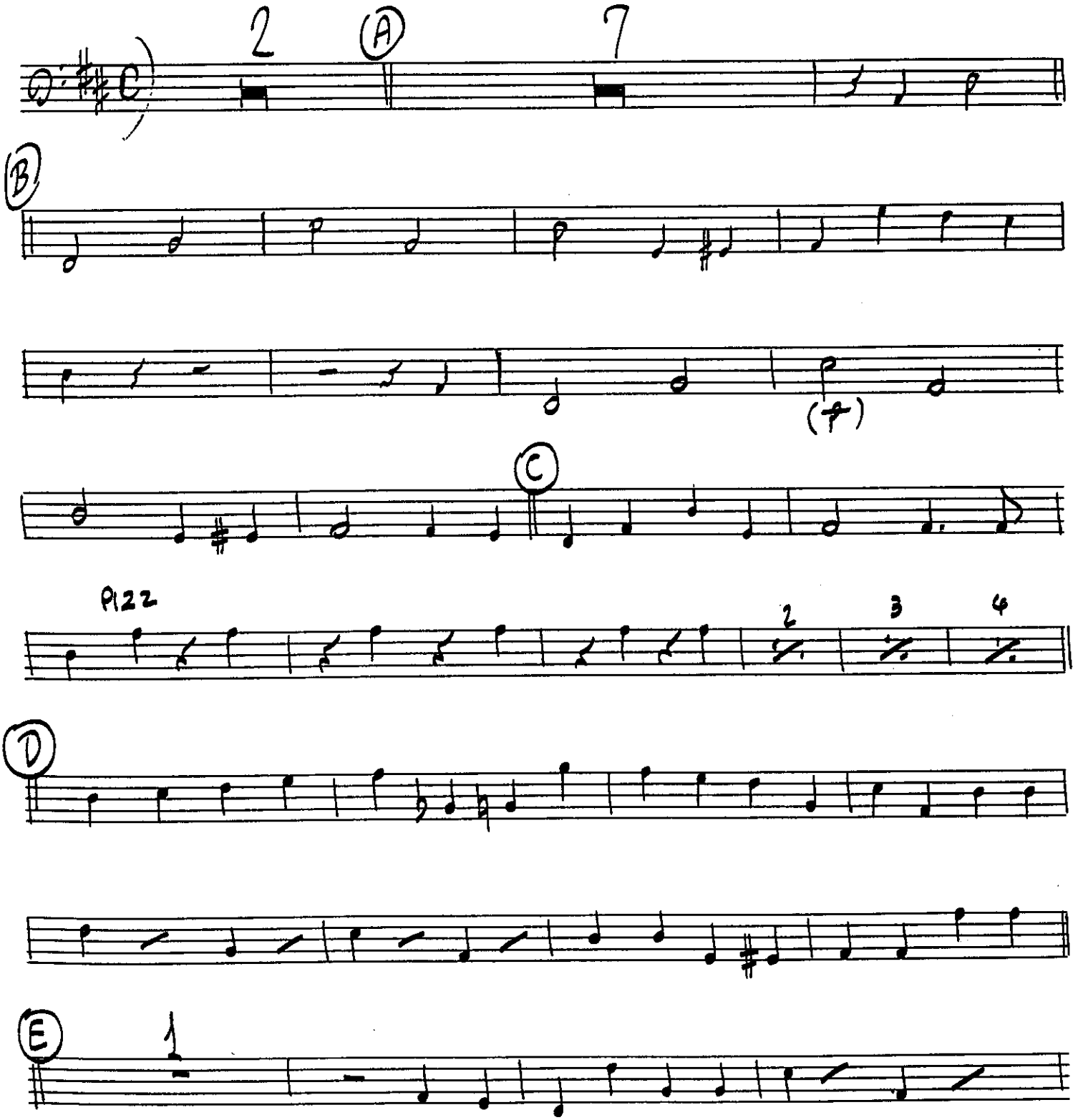

© 1961 Anton Publications. © Renewed 1989 Anton Publications. All Rights Reserved. International Copyright Secured. Printed with Permission by Sierra Music Publications, Liberty Lake, WA 99019
DUPLICATION OF THIS MUSIC IS STRICTLY PROHIBITED BY LAW.

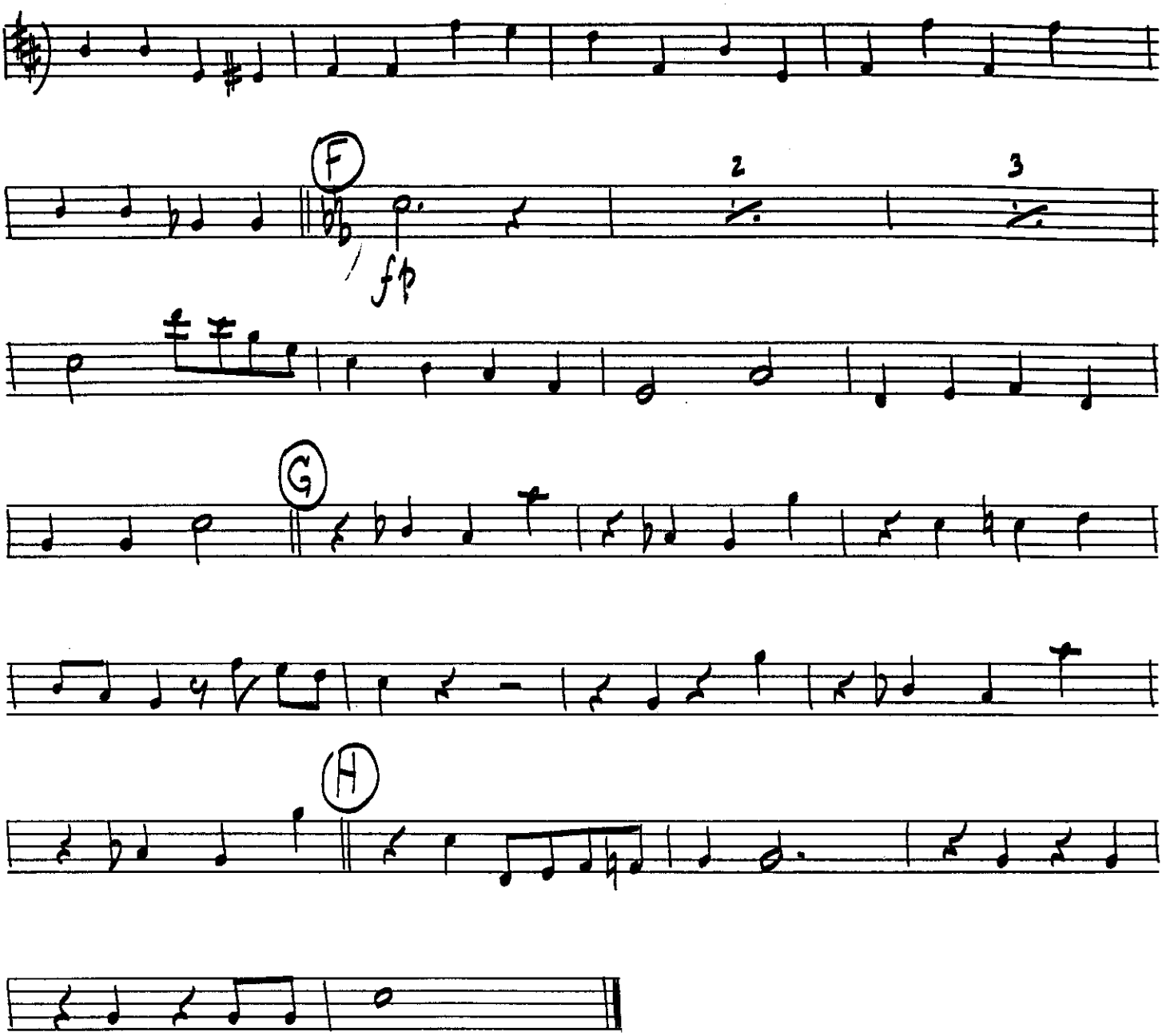
F
2
3
fp
G
H

ANGELS WE HAVE HEARD ON HIGH

As recorded by the Stan Kenton Orchestra

Drum Set
Tambourine

Arranged by Ralph Carmichael

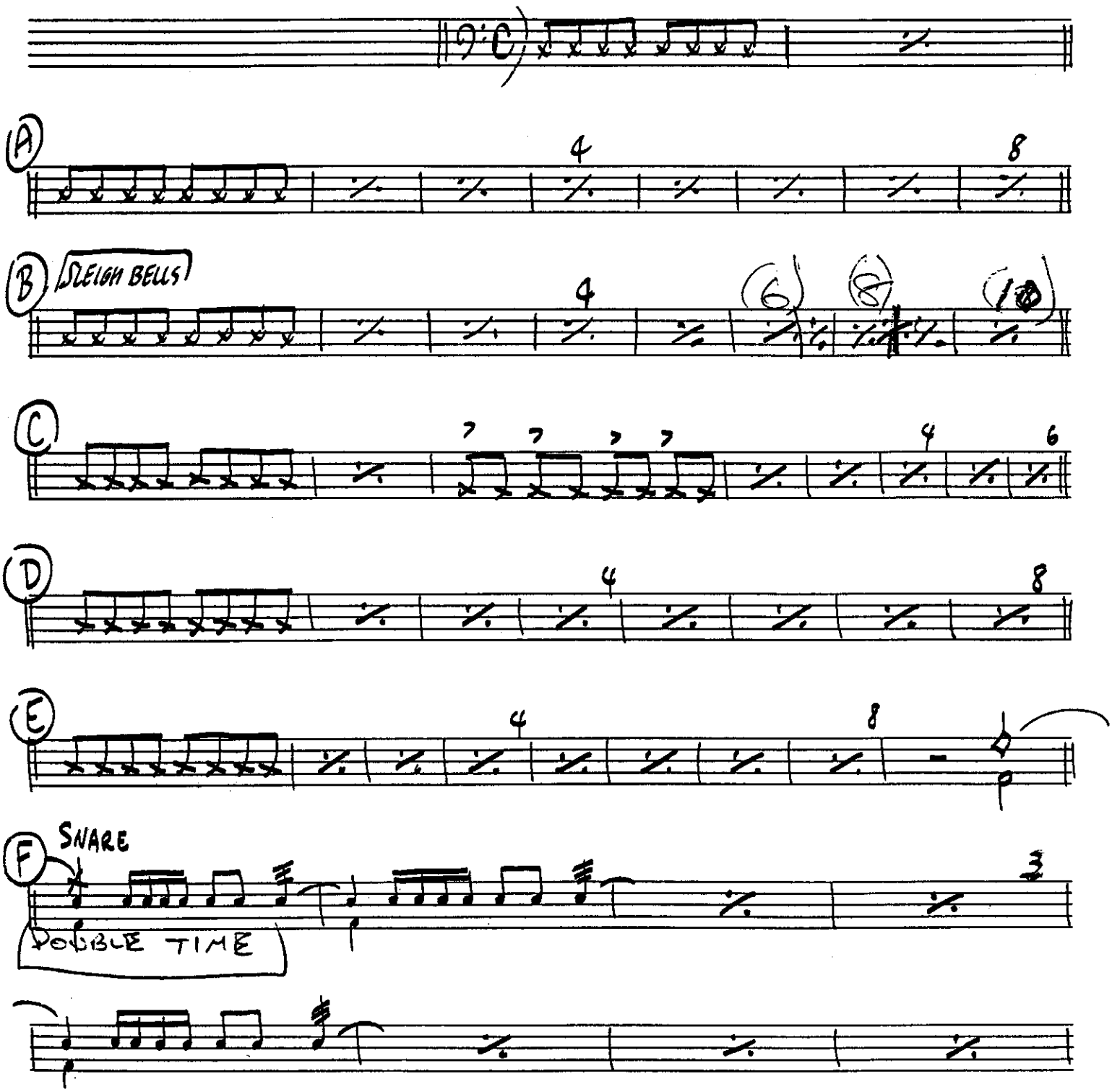

© 1961 Anton Publications. © Renewed 1989 Anton Publications. All Rights Reserved. International Copyright Secured. Printed with Permission by Sierra Music Publications, Liberty Lake, WA 99019
DUPLICATION OF THIS MUSIC IS STRICTLY PROHIBITED BY LAW.

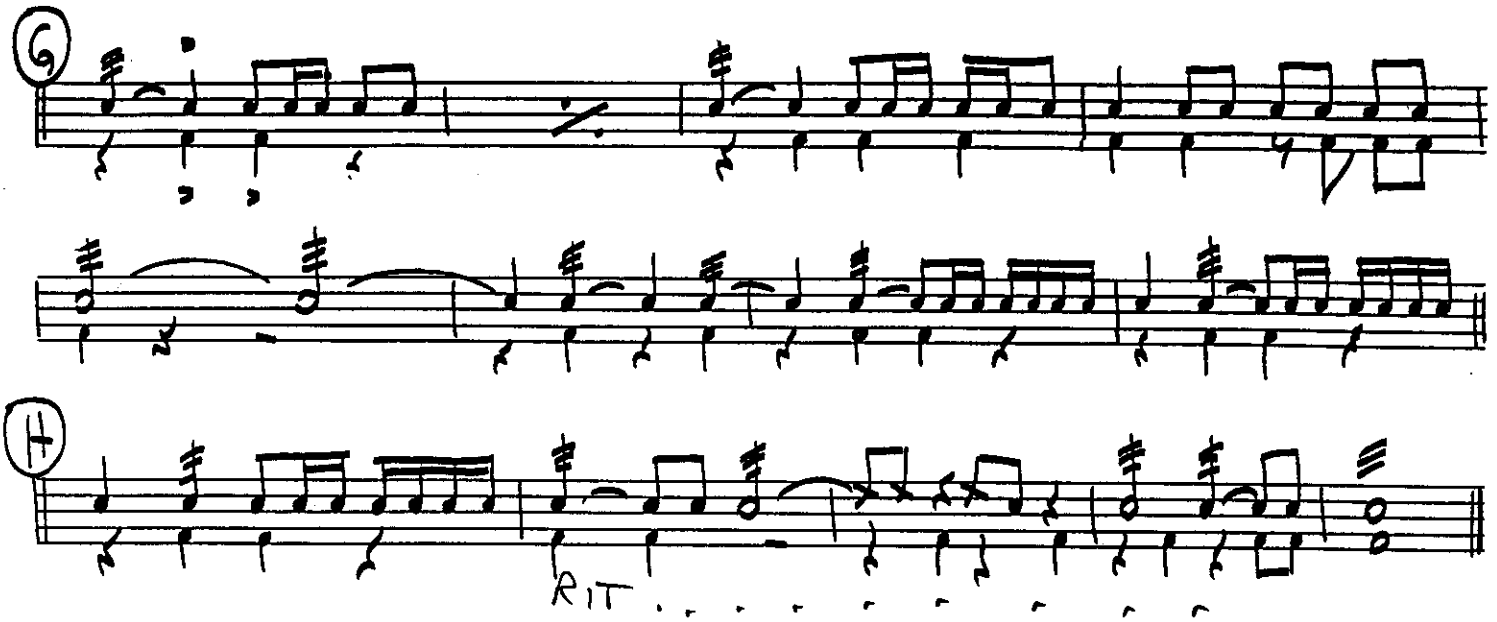
G
H
RIT

ANGELS WE HAVE HEARD ON HIGH

As recorded by the Stan Kenton Orchestra

Percussion

Sleigh Bells, Vibraphone, Chimes, Timpani

Arranged by Ralph Carmichael

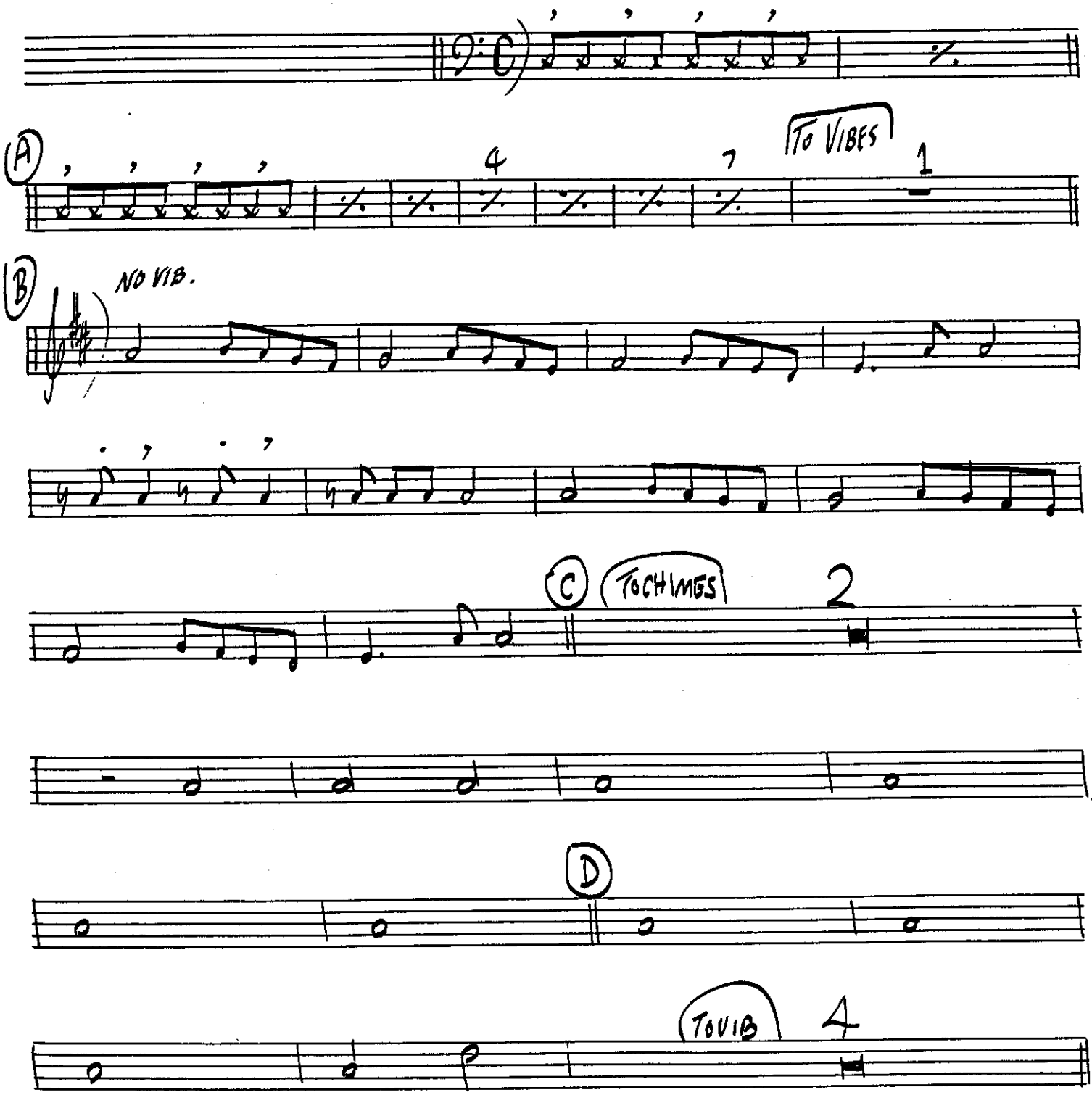

© 1961 Anton Publications. © Renewed 1989 Anton Publications. All Rights Reserved. International Copyright Secured. Printed with Permission by Sierra Music Publications, Liberty Lake, WA 99019
DUPLICATION OF THIS MUSIC IS STRICTLY PROHIBITED BY LAW.

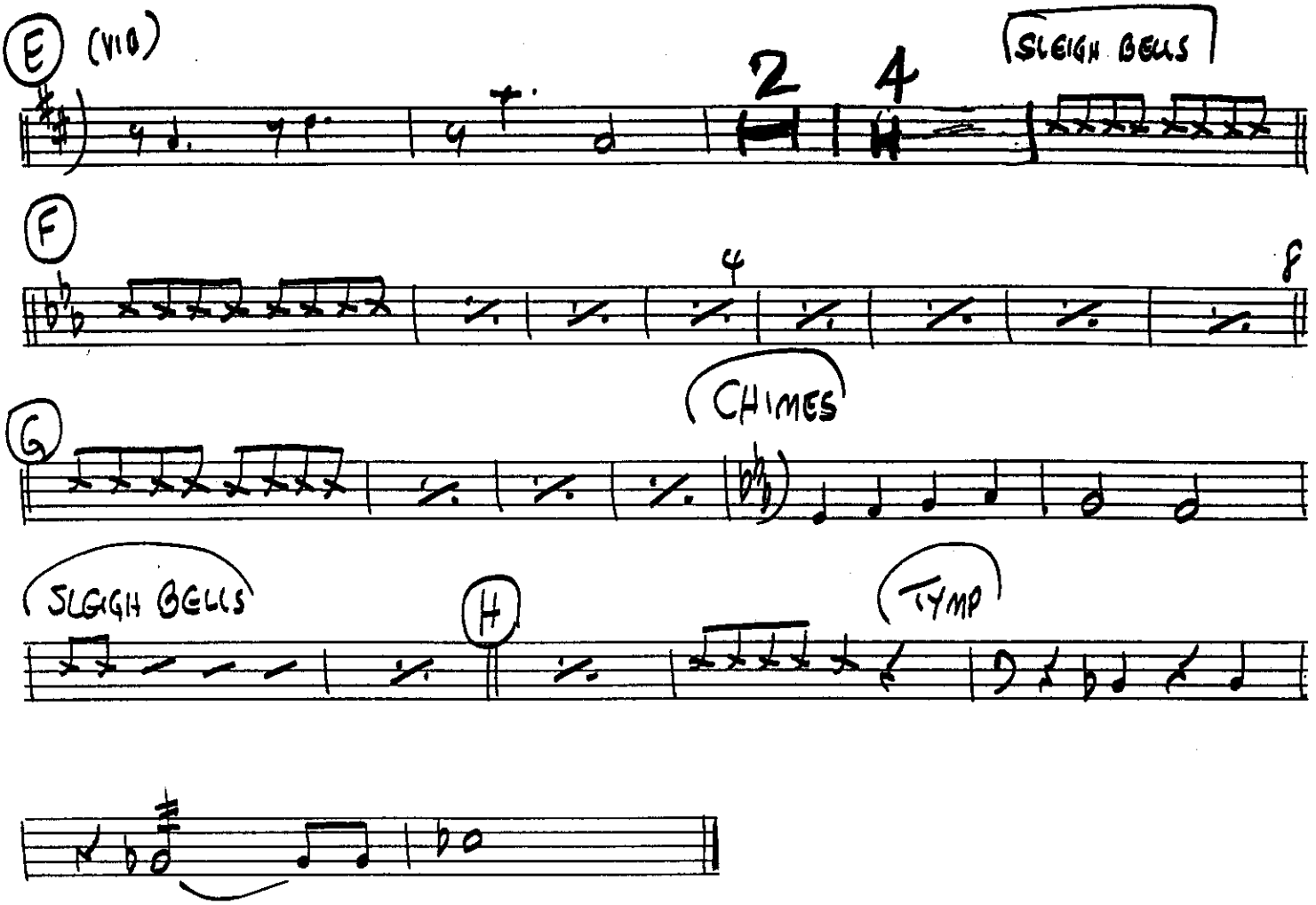
E
(VIO)
2
4
SLEIGH BELLS
F
4
f
G
CHIMES
SLEIGH BELLS
H
TYMP

ANGELS WE HAVE HEARD ON HIGH

As recorded by the Stan Kenton Orchestra

Celeste

Arranged by Ralph Carmichael

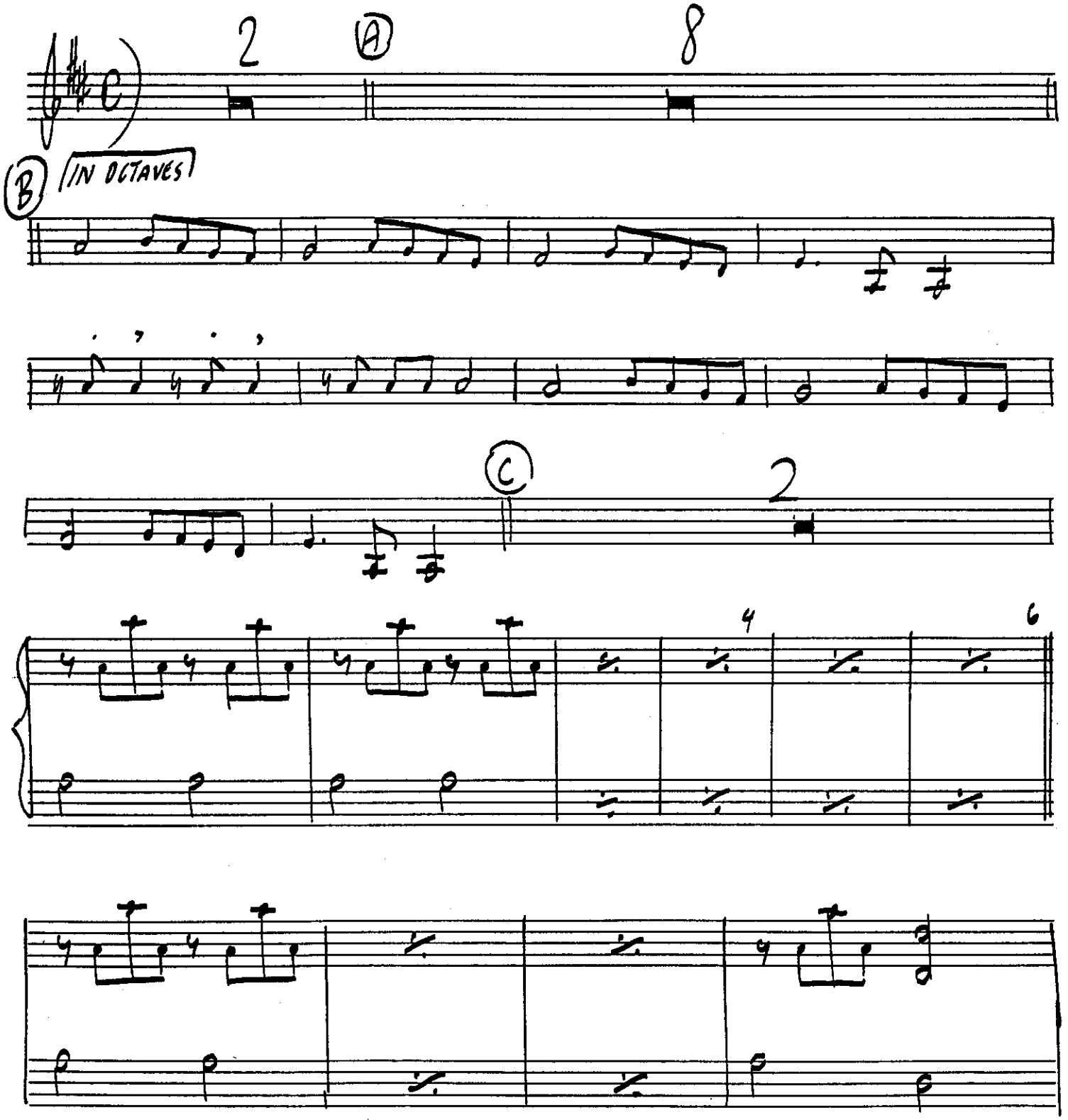

© 1961 Anton Publications. © Renewed 1989 Anton Publications. All Rights Reserved. International Copyright Secured. Printed with Permission by Sierra Music Publications, Liberty Lake, WA 99019
DUPLICATION OF THIS MUSIC IS STRICTLY PROHIBITED BY LAW.

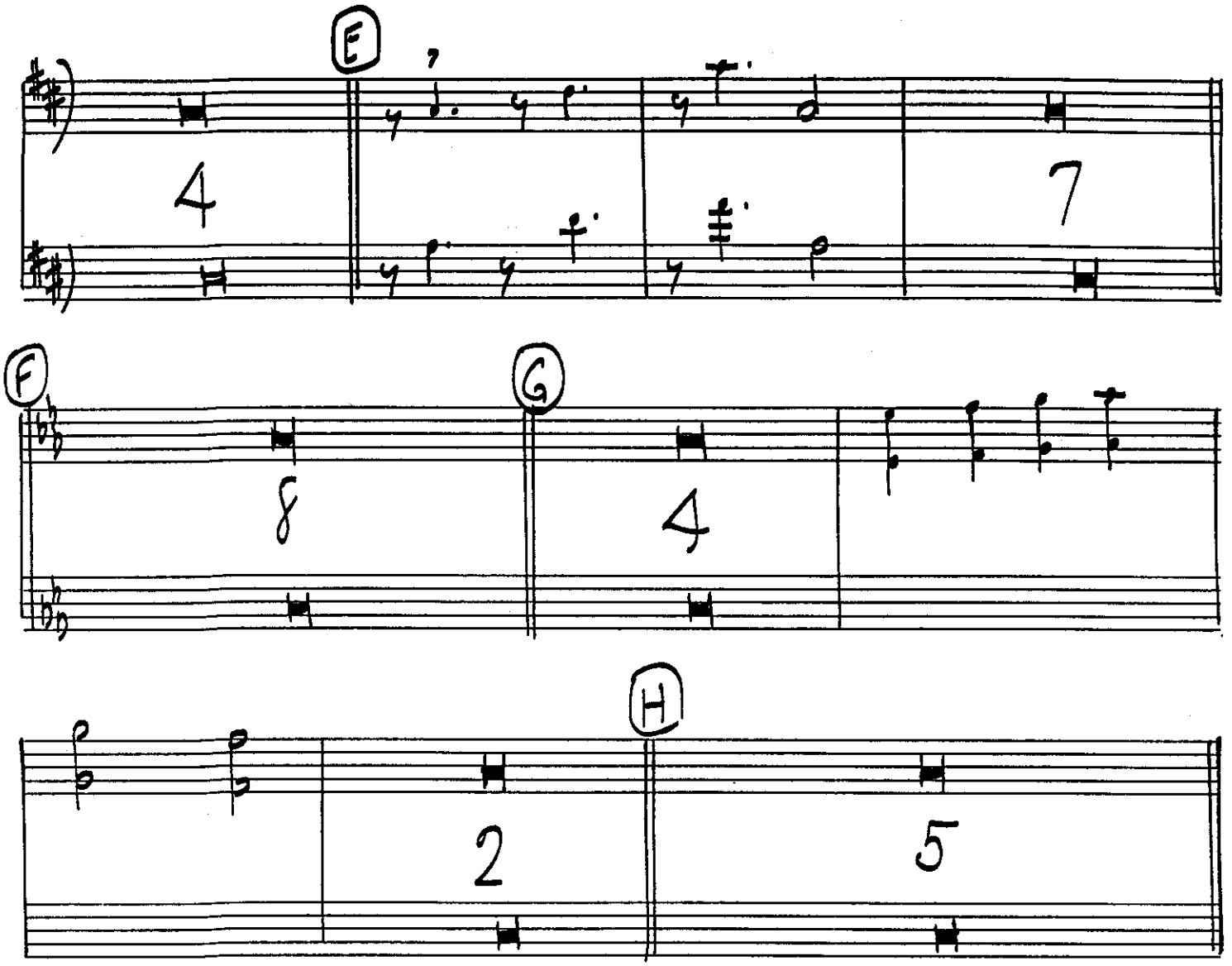
E
4
7
F
8
G
4
H
2
5

ANGELS WE HAVE HEARD ON HIGH

As recorded by the Stan Kenton Orchestra

French Horn 1

Arranged by Ralph Carmichael

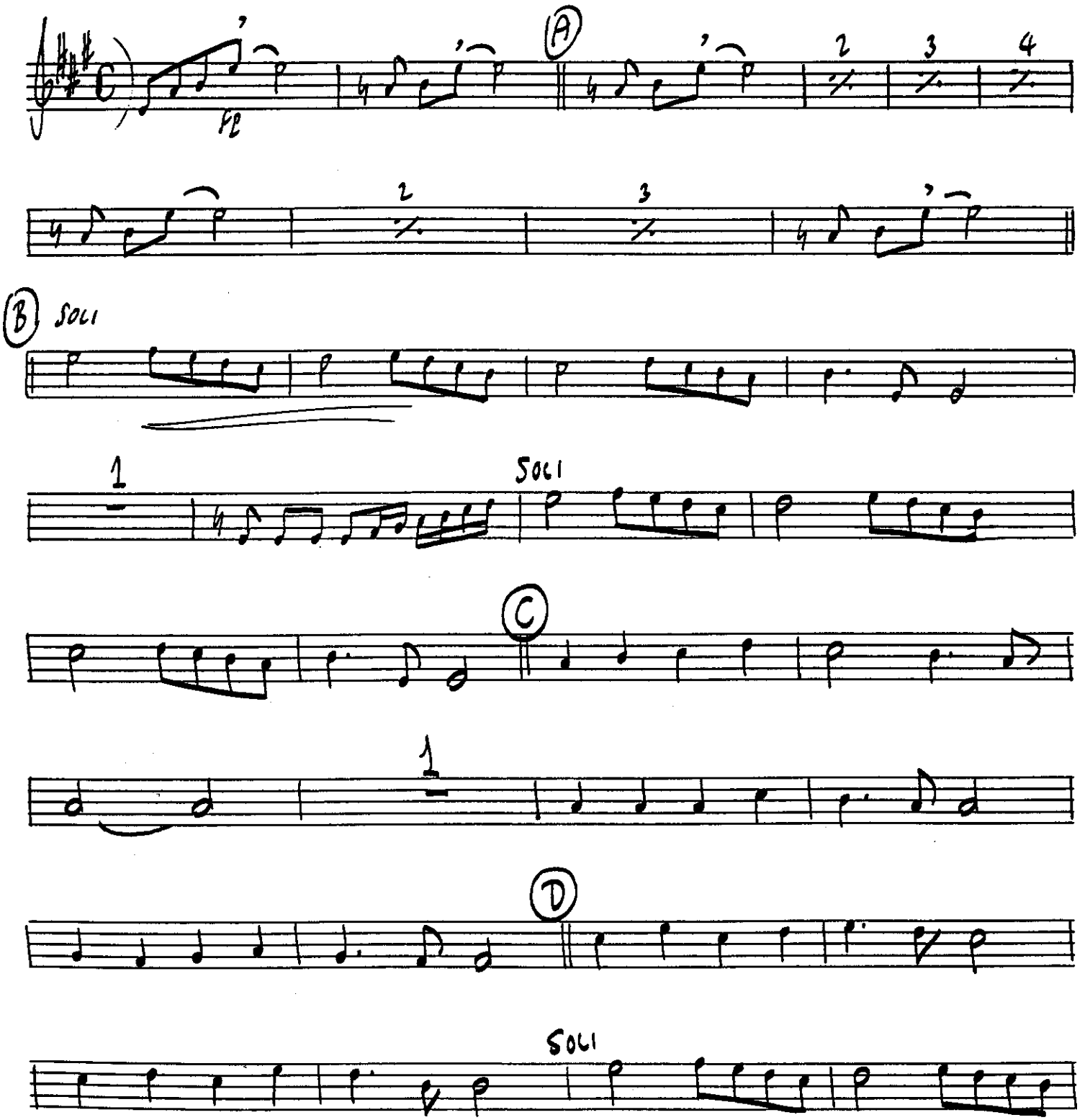

© 1961 Anton Publications. © Renewed 1989 Anton Publications. All Rights Reserved. International Copyright Secured. Printed with Permission by Sierra Music Publications, Liberty Lake, WA 99019
DUPLICATION OF THIS MUSIC IS STRICTLY PROHIBITED BY LAW.

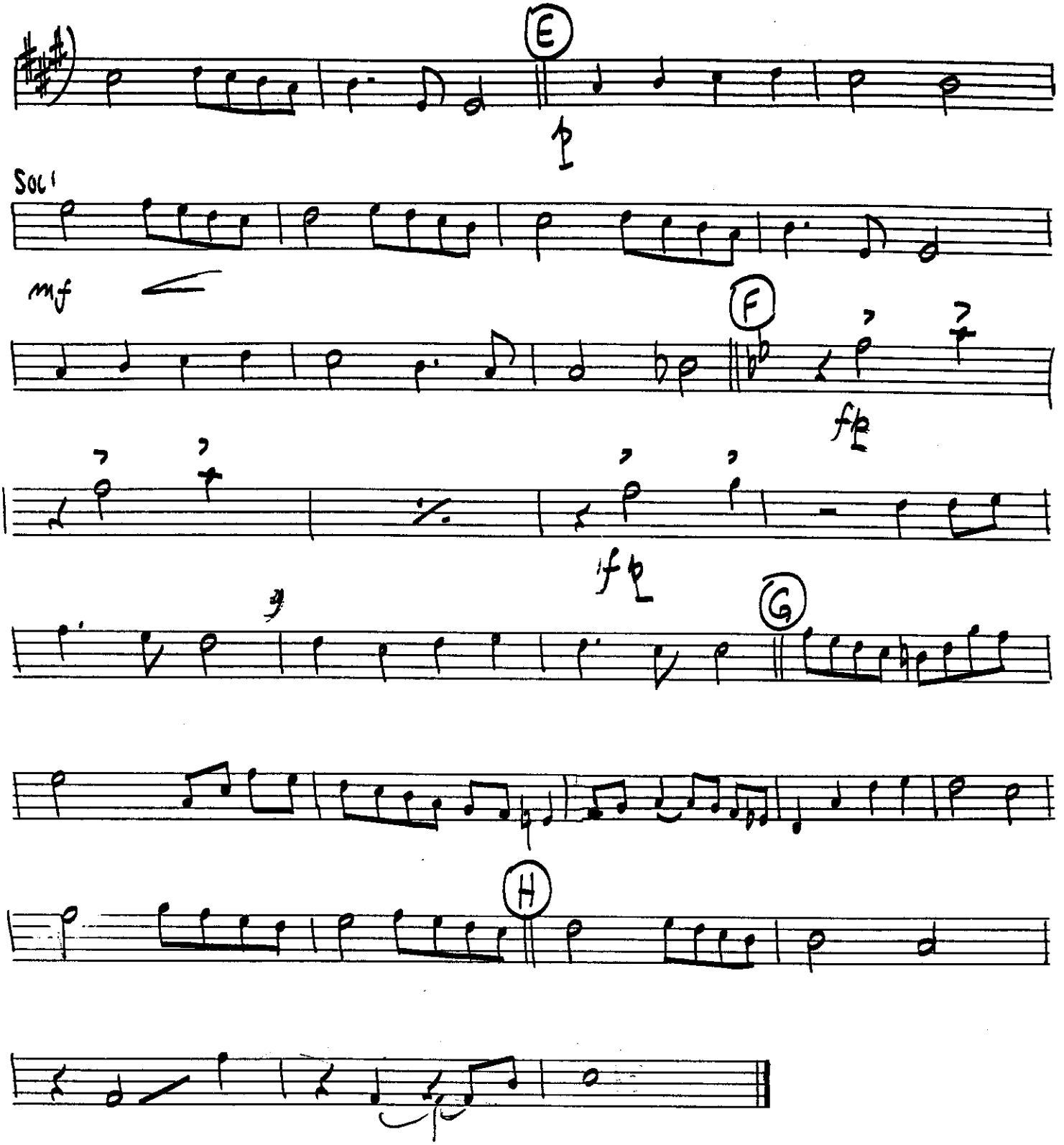
E
Soli
mf
F
fp
ff
G
H

ANGELS WE HAVE HEARD ON HIGH

As recorded by the Stan Kenton Orchestra

French Horn 2

Arranged by Ralph Carmichael

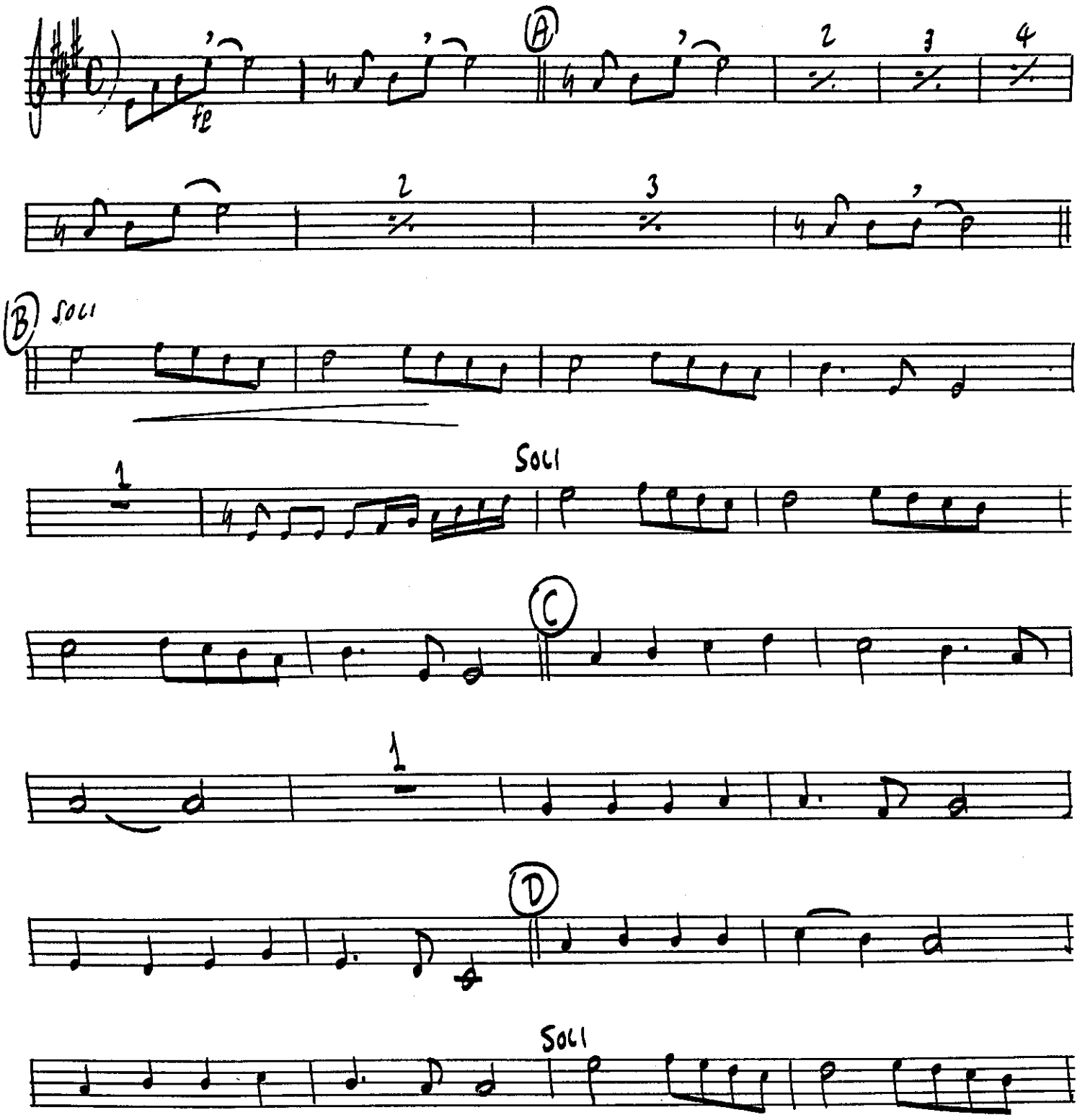

© 1961 Anton Publications. © Renewed 1989 Anton Publications. All Rights Reserved. International Copyright Secured. Printed with Permission by Stern Music Publications, Liberty Lake, WA 99019
DUPLICATION OF THIS MUSIC IS STRICTLY PROHIBITED BY LAW.

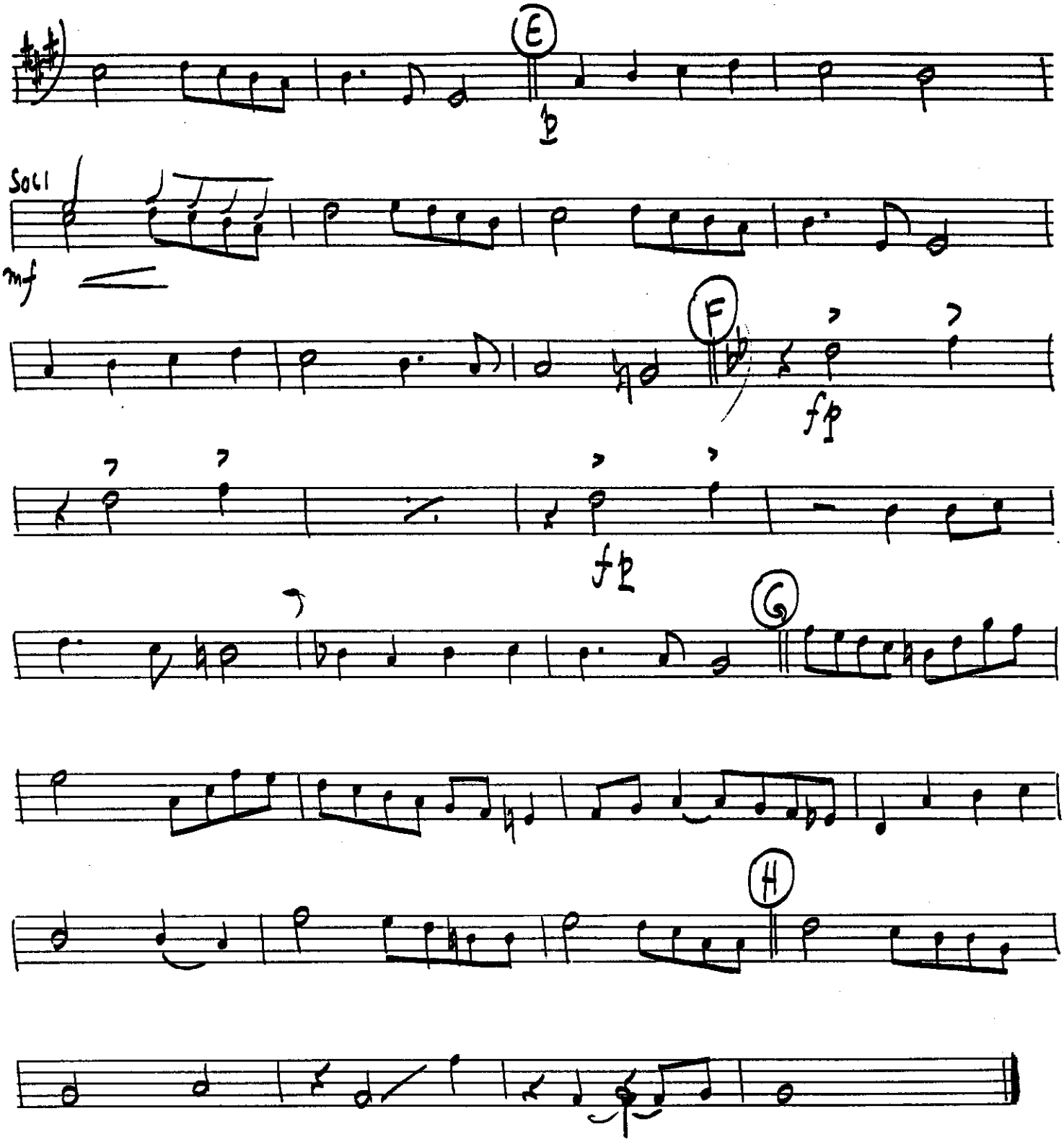
E
Soli
mf
F
fp
fp
G
H

ANGELS WE HAVE HEARD ON HIGH

As recorded by the Stan Kenton Orchestra

French Horn 3

Arranged by Ralph Carmichael

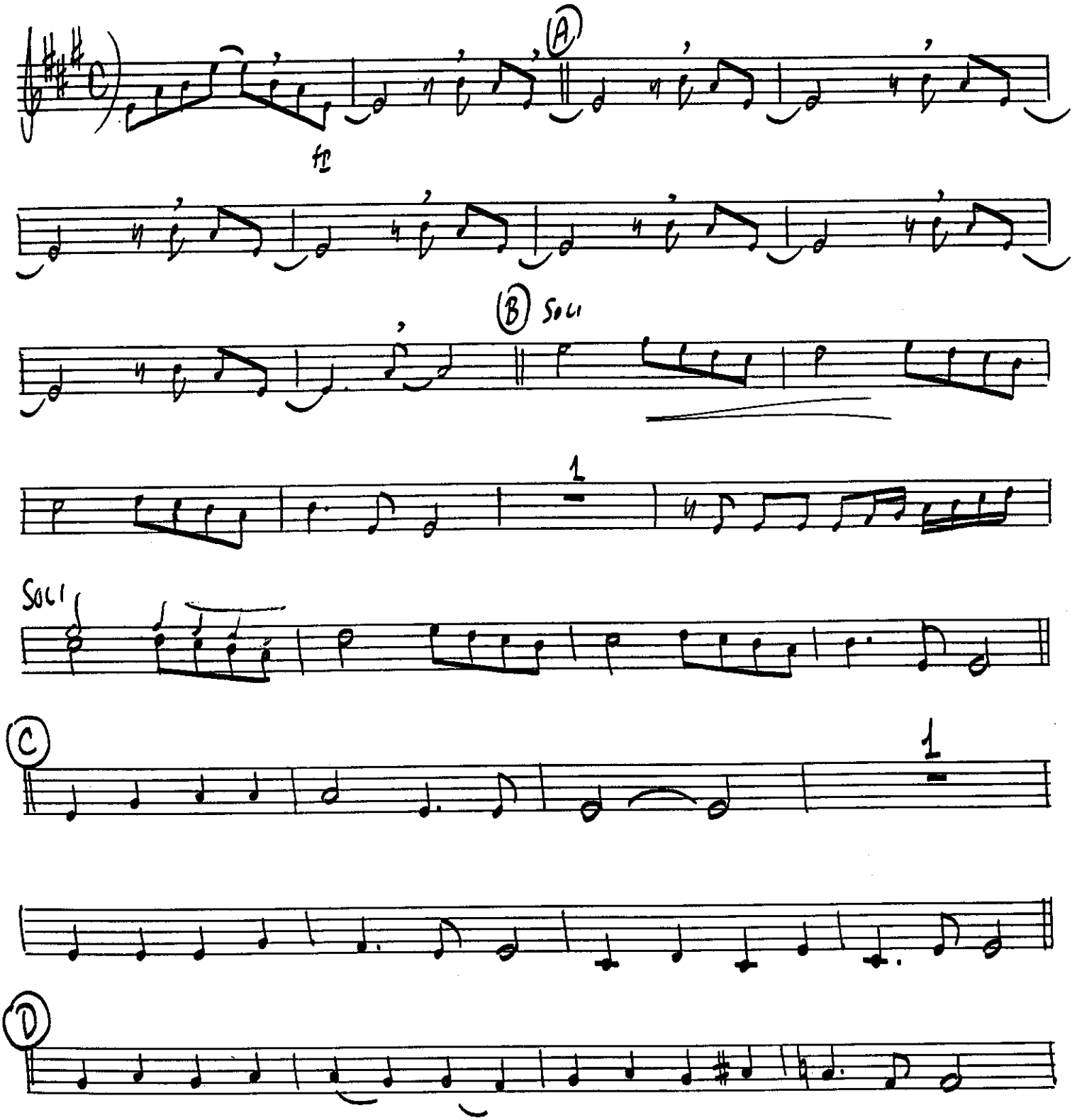

© 1961 Anton Publications. © Renewed 1989 Anton Publications. All Rights Reserved. International Copyright Secured. Printed with Permission by Sierra Music Publications, Liberty Lake, WA 99019
DUPLICATION OF THIS MUSIC IS STRICTLY PROHIBITED BY LAW.

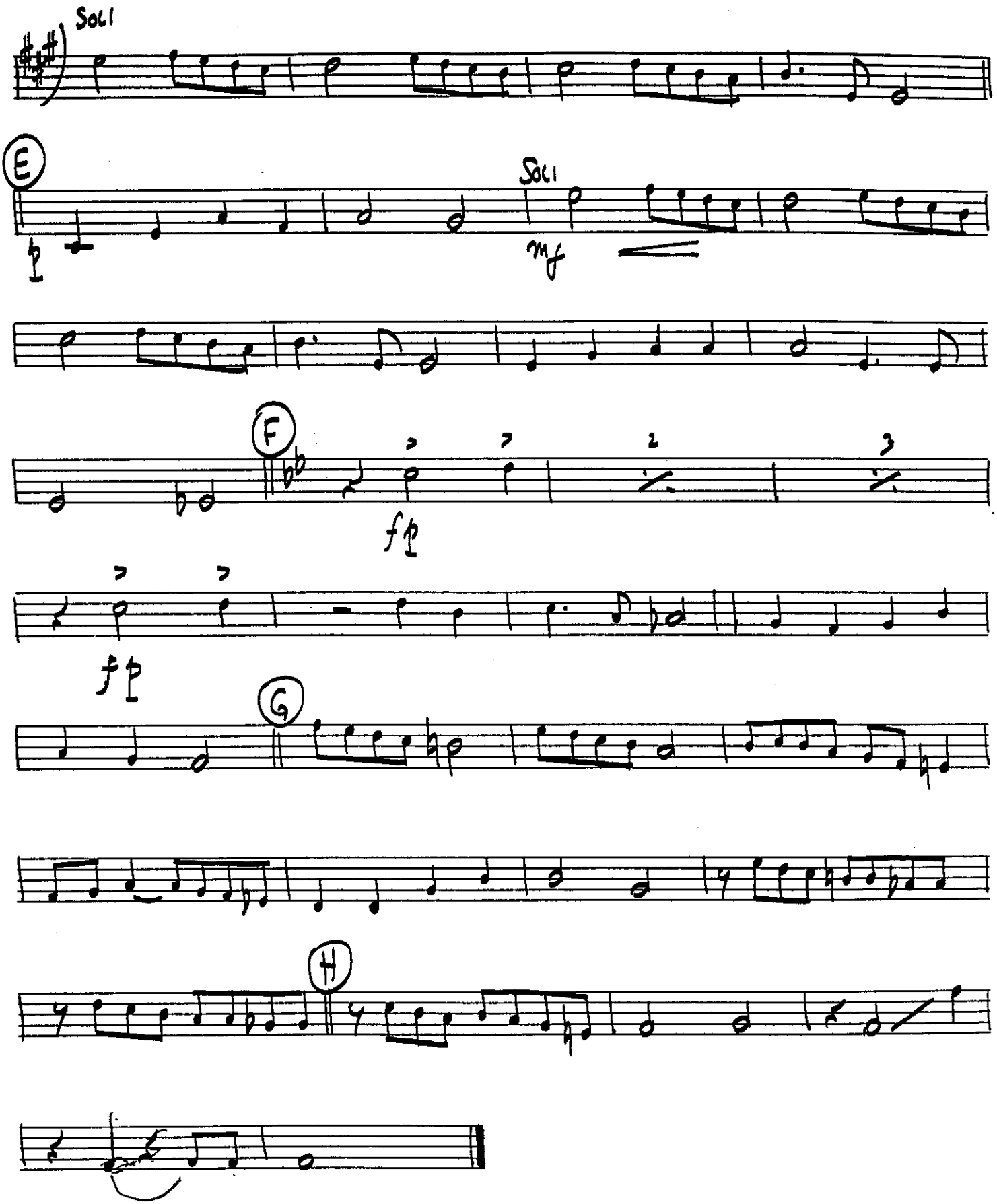
Soli
E
Soli
mf
F
ff
ff
G
H

ANGELS WE HAVE HEARD ON HIGH

As recorded by the Stan Kenton Orchestra

French Horn 4

Arranged by Ralph Carmichael

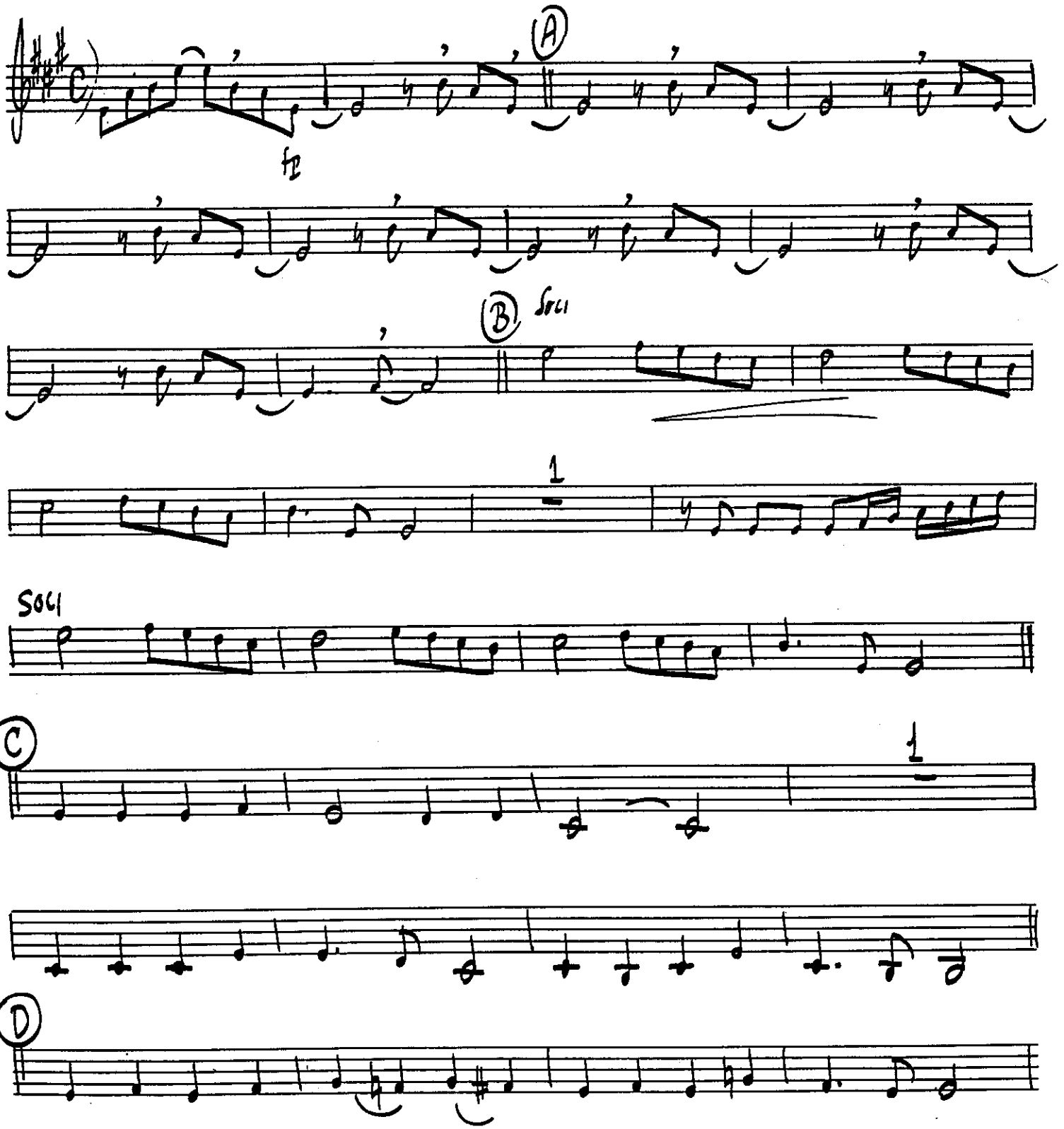

© 1961 Anton Publications. © Renewed 1989 Anton Publications. All Rights Reserved. International Copyright Secured. Printed with Permission by Sierra Music Publications, Liberty Lake, WA 99019
DUPLICATION OF THIS MUSIC IS STRICTLY PROHIBITED BY LAW.

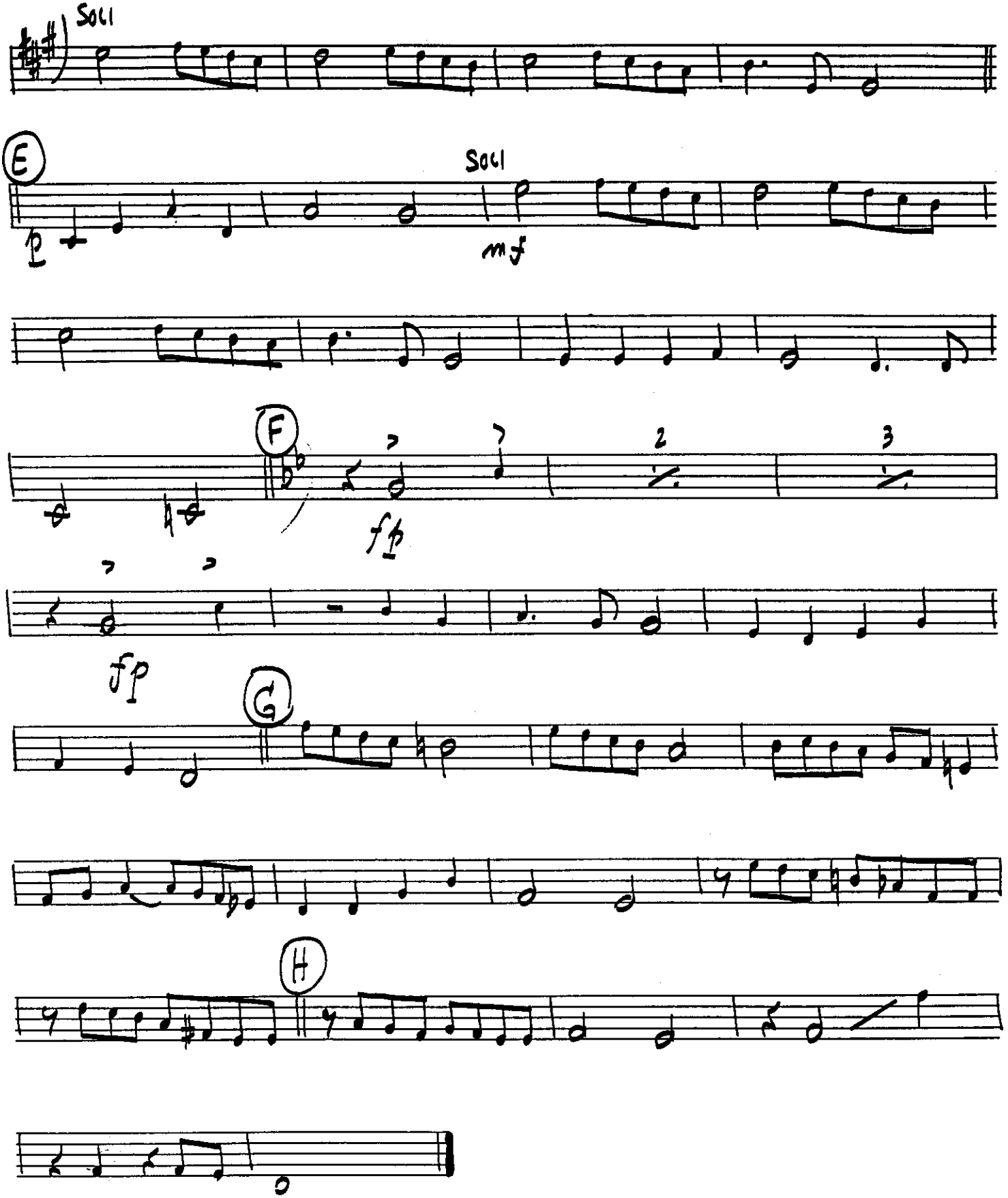
Soli
E
Soli
mf
F
fp
fp
G
H

ANGELS WE HAVE HEARD ON HIGH

As recorded by the Stan Kenton Orchestra

Tuba

Arranged by Ralph Carmichael

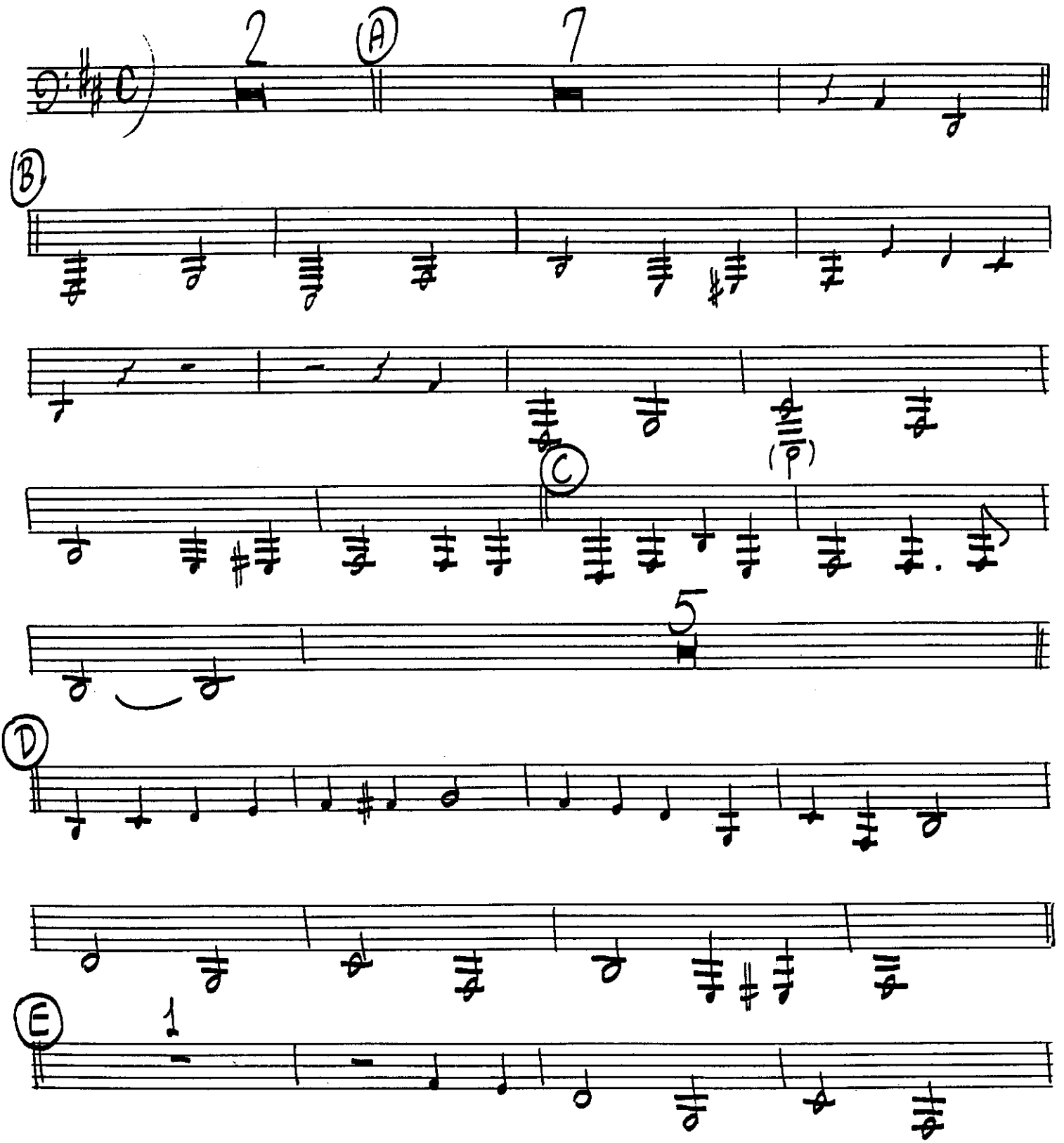

© 1961 Anton Publications. © Renewed 1989 Anton Publications. All Rights Reserved. International Copyright Secured. Printed with Permission by Sierra Music Publications, Liberty Lake, WA 99019
DUPLICATION OF THIS MUSIC IS STRICTLY PROHIBITED BY LAW.

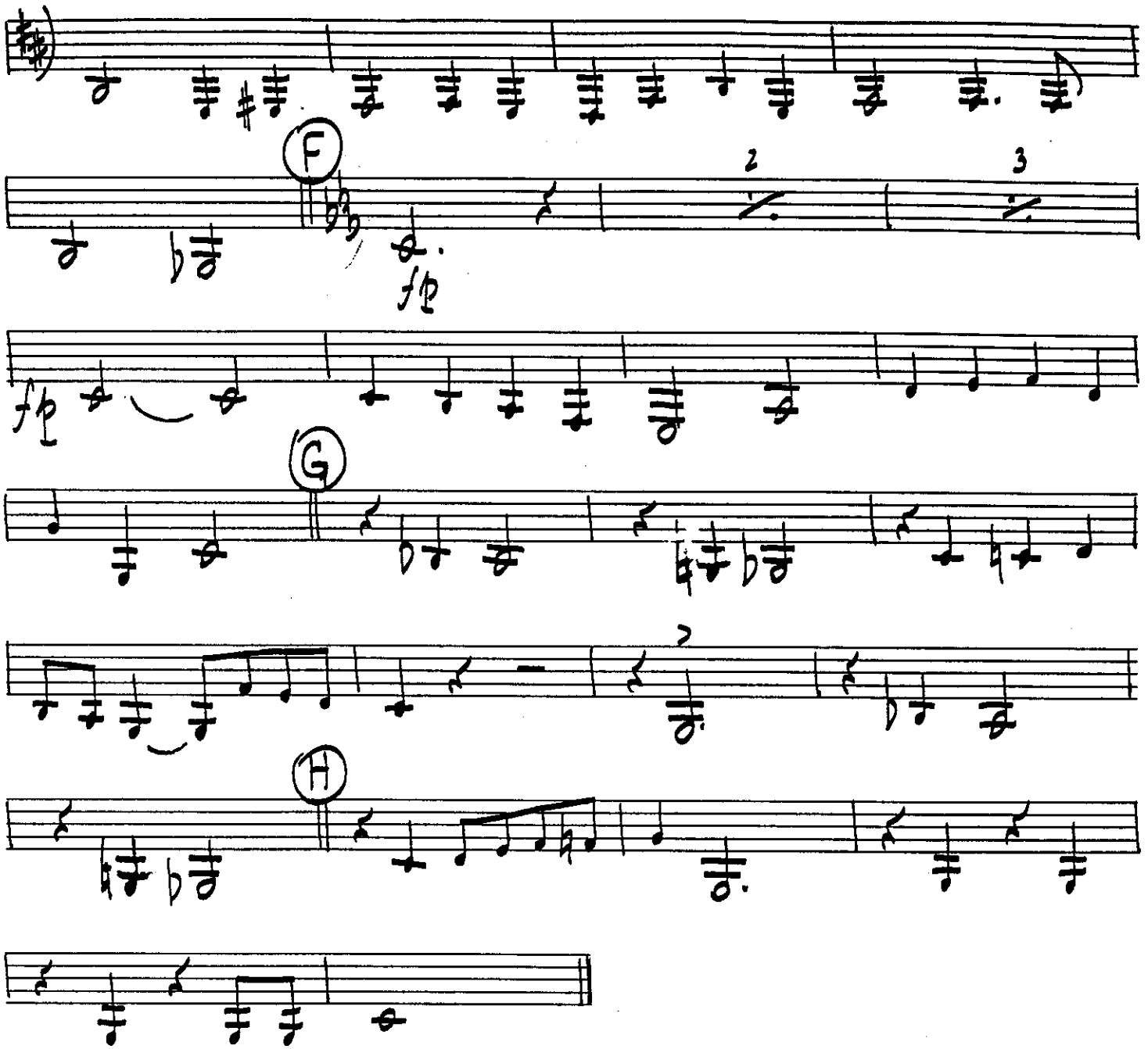
F
2
3
fp
G
H